PRESCOTT'S

ARE THE PIONEERS OF DYEING AND CLEANING IN IRELAND.

Head Office and Works, 84 & 84 TALBOT STREET, DUBLIN.

Telephone—571 Telegrams—Dyer, Dublin.


Births, Marriages, and Deaths (which in all cases must be authenticated), 3 lines, 20 words, 2/6; each additional line of 7 words, 8d.

Irish Times 'Phone Numbers.—Dublin 3056 and 3357; Belfast—1787; London—Central 4350. Belfast Office—139 Royal Avenue. London Office—89 Fleet Street.

## ROLL OF HONOUR.

IN MEMORIAM.

FISHER—November 4, 1926, near Baghdad, Mesopotamia, whilst on duty, Rev. Oswald Garnew Fisher, M.B., chaplain to the Forces, darling husband of Edith M. Fisher, and dearly loved father of Harry H. and the late Edith A. Fisher, Bessbrook. "He went about doing good."

## BIRTHS.

BARTON—November 4, 1926, at 93 Lower Leeson Street, Kildare, wife of Oswald Barton, Grove Lodge, Palmerston, County Dublin, a son.

DAVIS—November 3, 1926, at 1 Isolde Gardens, Sandymount, to Doris, wife of J. H. Davis, a son.

GILMOR—November 4, 1926, at Ballinascarrow, Sligo, to Mr. and Mrs. H. J. Gilmor, a daughter (stillborn).

## DEATHS.

ANNOUNCEMENTS received late for insertion in this column will be found on Page 4.

BUSHE—November 7, 1926, in her 87th year, Mary, daughter of the late Arthur Bushe, Esq., Q.C., Clerk of the Queen's Bench in Ireland. Funeral from her residence to-morrow (Wednesday) 9.30.

BUTTERS—November 6, 1926, at 65 Upper Leeson street, after a long illness, Anna, eldest daughter of the late John Butters, and Hiltonville, Tralee, County Kerry. "And God shall wipe away all tears from their eyes; and there be light, and there was night."

BUNNE—November 6, 1926, at his residence, 21 Lower Dorset street, John Dunne, junior, R.I.P. Funeral (Tuesday) to St. Patrick's Cemetery, Glasnevin.

CRAHAM—November 5, 1926, at 9 Upper Leeson street, Rathmines, Thomas Stuart Graham, dearly-loved husband of Frances H. Graham. Deeply regretted by his sorrowing wife and children. Funeral from above address.

HALLIDAY—November 7, 1926, at Harristown, Kilcullen, Catherine, wife of Andrew Halliday, R.I.P. Funeral (Tuesday) from Yellowfurze Chapel to Kilcullen, at 2 o'clock.

HOPPS—November 6, 1926, at Mentone, Greystones, Elinor Jeppe. Interment took place yesterday, 8th inst., at Redford Cemetery.

JOHNSTON—November 1, 1925, at Switzer's, Dundrum, Lizzie Johnson, of Bandon, Cork, attached and governess in the family of the late Bewley-Foley, of Ballard, Tralee, County Kerry. Loved and deeply regretted by all.

JOHNSTON—November 5, 1926, at Amherstburg, Ontario, Canada, suddenly, Sidney Musgrave Johnston, Canadian Bank of Commerce, Amherstburg, son of Bank of Ireland, Cork, and the late Ronald Johnston, Donaghmore, Cork.

KING-HARMAN—November 6, 1926, at Newtownlong, Longford, Annie Kate, widow of the late Henry King-Harman, of Ballinglough Castle, Boyle, in her 87th year. Funeral private. No flowers.

McAMAS—November 4, 1926, at his residence, Bective House, Sherrock's Court, Navan, Samuel McAmas. Deeply regretted. "At rest."

MAUNDER—November 8, 1926, at Swainstown, Howth, Frances, widow of Richard Pender, late of Hermitage, County Meath. Funeral from her residence (Wednesday) at 2 o'clock to Howth churchyard.

RICHARDSON—November 6, 1926, at his residence, 2 Gerald Terrace, Dalkey, Henry Richardson, R.I.P. Funeral from Church of Assumption today at 1 o'clock.

SHAXSON—November 5, 1926, at her residence, Ballycullen, Marian, widow of Milham Shaxson, and daughter of the late Richard Hall, Thistle Hall, County Kerry.

STANLEY—November 7, 1926, at Rathfarnham, Sarah Stanley, in her 86th year. Funeral private.

## IN MEMORIAM.

McHUGH—In loving memory of my dear friend, Edward James McHugh, Dublin, died 9th November, 1924. "I'll see you again."

McKERNAN—Second Anniversary—In sad and loving memory of my dearly-beloved husband, William McKernan, who died 9th November, 1924. "While memory lives and life wears on
He'll never forget that you are gone.
Inserted by his loving wife and daughter.

WARNER—Eighth Anniversary—In affectionate memory of our brother, Dick Maher, Cattle Dealer, John street, Cashel, who died 9th November, 1918. R.I.P. Sacred Heart of Jesus, have mercy on him. Hilda and Willie.

WOONEY—In loving memory of J. J. Rooney, Queenstown road, who passed away November 9th, 1922. Sadly missed.
Some day, some time, our eyes shall see
The dear face we hold in memory;
God shall link the broken chain
Still closer when we meet again.


NICHOLS'

Phone—61276.

FUNERAL AND CARRIAGE ESTABLISHMENT, Limited street (Westland Row), Coffins, Hearses, Mourning Requisites, Economy and Punctuality.

FUNERAL REQUISITES OF EVERY DESCRIPTION.

WALLER,

DONNYBROOK STREET (Re-named Fenian street), MERRION SQUARE, SALOON MOTOR HEARSES, PRIVATE MORTUARY.

Phone—61275. Wires—"Undertaker, Dublin."

MILLER AND CO., BRAY

FUNERAL DIRECTORS. Superior Motor Hearses. Phone 117. Wires—"Collier, Bray."

RAMSAY, Florists to H.M. the King. Phone 1359, B R 491.

WREATHS, FLORAL DESIGNS.

NASSAU ST. Telegrams—Violets, Dublin. Nurseries: Ballsbridge.

WATSON'S Telegrams—"Quickness, Dublin." Tel. 2372. WATSON'S, 31 NASSAU ST. Nurseries, Killiney.


## LEGAL NOTICES.

NOTICE OF CHARITABLE BEQUEST.

MARY JANE LENNON, Deceased.

Notice is hereby given that Mary Jane Lennon, late of Clifton, Ballagh, in the County of Cork, a Married Woman, by her Will dated the 23rd day of October, 1920, bequeathed (inter alia) the following legacy—to the Reverend Father Bohernaleerna, the sum of £10; and the Testatrix appointed Christopher Lennon, Ballagh, House and John Moran Executors as said Will.

The Testatrix died on the 1st day of March, 1926, and said Will was proved by the said Christopher Lennon, Mary Josephine Dunne and Moran, to whom probate was granted forth by the Registrar of the High Court of Justice in Ireland on the 30th day of March, 1921 dated this 8th day of November, 1926.

JOHN MORAN, Solicitor for the said Executrix, 24 Lower Ormond quay, Dublin.

The Commissioners of Charitable Donations and Bequests, and all whom it may concern.

NOTICE OF CHARITABLE BEQUEST.

In the Goods of
THOMAS WHELAN, late of the Old Men's Asylum, 15A Northbrook road, Lesson Park, in the County of Dublin, Clerk, Deceased.

Notice is hereby given pursuant to the Statute 22 and 23 Vict., c. 54, that the above-named Thomas Whelan by his Will dated 6th day of November, 1926, gave, devised and bequeathed to Trustees for the use and benefit of the Old Men's Asylum aforesaid all moneys, securities for money, and everything else which he might die possessed of or entitled to, and declared that the receipt of the Trustee for the time being of said Institution should be sufficient discharge to his executors for the same, and that he did thereby revoke all former wills by him made

# Motor Matters, Cycles, &c.

## MOTOR CARS.

ANY make of Car supplied for cash or on instalments.—Woods', Westland Row. T

AUSTIN, Ormo and Saoleann. Distributors for whole of Free State, Lincoln and Nolan, Ltd., 57 and 58 Lower Bagot street, Dublin. T

SUNBEAM AND ANSALDO CARS Catalogue on application to T. J. ROGERS, 42-5 South King street, Dublin. T

FIAT, TRIUMPH, PEUGEOT Authorised Agents. ANDREW J. DOYLE, 51 5th. King st. T

AGENTS AND SERVICE STATION FOR FIAT CARS. OPEN DAY AND NIGHT. E. J. SHANNON AND Co., CLONTARF, DUBLIN. T

THE REMARKABLE RHODE CAR. 11 H.P. De Luxe Model 4/5 Seater, £285. 40 Miles per Gallon. 50 „ „ Hour. Road Tax £8.

WONDERFUL VALUE.

BURNEY BROS., 67 PEARSE STREET, DUBLIN.

HAVING RELINQUISHED THE RHODE AGENCY, I HAVE THE FOLLOWING CARS FOR DISPOSAL AT VERY SPECIAL PRICES:—

1 1926 SALOON CAR (Unused).

1 1926 4/5 SEATER DEMONSTRATION CAR.

1 1924 SPECIAL 4 SEATER.

A. PERCY HUET, 100/7 MIDDLE ABBEY STREET, DUBLIN.

FORD CARS. SUPERIOR IN EVERY WAY. Price from £140. Ex Works.

Authorised Dealers. O'NEILL AND SONS, LTD., 35 SOUTH KING STREET, DUBLIN

ARMSTRONG Siddeley Tourer, 14 h.p., only two months in use; tax and insurance paid; guaranteed perfect.—Higgins, Garage, Galway. 5 B

A TRIUMPH, 1926, 15 h.p. five seater, all weather body, leather upholstery, four wheel brakes, 2,500 miles only, indistinguishable from new, list price £475 accept £365; any trial given; owner purchased Triumph Saloon.—Triumph Co., 12 Saint Andrew street, Dublin. 5 C

AUSTIN small Four Seater, £50; Peugeot Two Seater, £50; both perfect order.—Eager's Garage, South Circular road. 5 C

ARMSTRONG Siddeley 1926 14 h.p. Tourer, Morris Oxford, four and two seaters; 1925 Ariel Four Seater; other Two and Four Seaters, in perfect condition, from £50.—Express Auto Co., 52 Dawson street, Dublin. 5 D

ANGUS Sanderson 5 Seater, in perfect order throughout, taxed, lighting and starting, tyres as new £120, or nearest offer.—R. W. Archer and Co., 65 Lower Mount street. 5 C

AUSTIN 7 h.p., £176; delivery from stock.—Burney Bros., 67 Pearse street, Dublin. 4 C

BUICK Touring Car, late model, special 6 cylinder; condition very good.—Mulholland, 8a Lower Mount street, Dublin. 5 D

COUPE, Dodge, beautiful condition, very little used. Higgins, Garage, Galway. 5 B

CHEVROLET 5 Seater Tourer (1923 model) for Sale. Price and full particulars, apply 8 1344, this office. 8 E

CALCOTT 10 Two Seater, thorough order, recently overhauled; six perfect tyres; taxed; economical, fast; price reasonable.—S 1598, this office. 8 E

FORD (1926), Touring, 5 Seater, in city use few months only; guaranteed perfect; tyres, etc., as new; extras, speedometer, luggage carrier, etc.; £310; any trial given.—S 1314, this office. 4 B

FORD Tudor Sedan, 1926, equal to new; any trial.—J. and I. Dawson, Marrsfoth. 8 B

G.W.K. 2 Seater Car, perfect order; £15.—Carlyle, 20 Kildare street. 8 E

HOODS Re-Covered, Side Screens a speciality.—F. O'Brien, 32 Merrion square (west). 5 T

HILLMAN All Weather Four Seater, late 1925, with balloon tyres; perfect mechanical order, appearance as new; tax paid; accept £245. Address "Z 1824, Milmar," this office. 4 D

MOTORS Overhauled, Broken Castings Welded, Crank Shafts Trued. Machining and Fitting carefully carried out by ex-Mongey, Lisadell, Sligo. T

MORRIS Oxford 1925 Five Seater, excellent condition, completely equipped in every respect; external cover driven, mileage only 4,000; tax paid; owner purchased new Oxford car.—G. A. Brittain, Ltd., 4/15 Lincoln place, Dublin. 5 C

MORRIS Cowley Two and Four Seater Cars, for immediate delivery. Your old Morris taken in part payment, at Carton's Motor Works, Newtownbarry. 6 C

## CHAUFFEURS, MECHANICS.

### WANTED.

CHAUFFEUR Gardener, single, indoor. Wanted; state experience and wages.—S 1614, this office. 8 C

MOTOR Mechanic Wanted T.T., seaside garage, Mayo; state wages, certificates, references. Address "Z 1671, Mechanic," this office. 8 C

### DISENGAGED.

DRIVER Mechanic, with nine years' experience, all cars and lighting plants; knows city thoroughly; highest references; private or commercial.—S 1496, this office. 6 B

### CHAUFFEURS CONTINUED.

### DISENGAGED.

DRIVER Mechanic, with twenty years' experience, workshop and commercial, wishes to hear vacancy. S 1580, this office. 8 C

EXPERIENCED Chauffeur disengaged; can be highly recommended; will take charge of house; wife can valet a hunting gentleman; married. Address John Murphy, Bernard's Grove, Ballytrain, Leix. 5 D

FORD Driver (Protestant), or Van, disengaged wants 5/- outdoor, or offer indoor; willing. Address "Z 1837, Driver," this office. 8 C

## DOMESTICS CONTINUED FROM PAGE 1.

A VERY experienced, first class Nurse, disengaged; highest references; salary £45 to £50.—Miss J. M. Cavanagh, Newtown, Baleek, Dublin.

CHILDREN'S Maid or Attendant on elderly Lady; recommended.—S 1543, this office.

CAPABLE Children's Nurse wants situation; would take baby from month old; six years last place; well recommended.—F. Slater, 17 O'Donovan's road, Fairbrothers Fields, S.C.R., Dublin.

EXPERIENCED Children's Nurse, R.C.; suburbs preferred; baby from month.—S 1537, this office. 5 B

EXPERIENCED Children's Nurse, disengaged; can take baby from month; good references.—S 1558, this office. 8 C

SUPERIOR young Children's Nurse, shortly disengaged; excellent references.—Margaret Sreenan, "Lourne," Castle avenue, Dublin. 8 C

TWO young Girls seek situations together, or separate, one mind children, other train as general; good references.—Bridget Darrit road, Mountjoy square. 8 C

YOUNG Children's Nurse, city, suburbs; good papers. S 1542, this office. 5 C

## KITCHEN, LAUNDRY, ETC., DISENGAGED.

COTTAGE Laundry Wanted by steady person; experienced.—S. Jackson, 26 Agra street, Belfast. 8 F

DISENGAGED, Protestant Kitchenmaid; well recommended, Girls' Friendly Society. 20 Upper Merrion street. 8 C

RESPECTABLE country Girl wishes to be trained as Housekeeper or General; state wages. Apply S. B. Doyle, Dowse's Row, William street, Gorey. 4 F

## SPECIFIC ARTICLES.

BACON Slicing Machines, New Models. Particulars post free.—Booth Bros., Stephen street, Dublin. X

BEAUTIFUL Golden Bronze Drawingroom Clock, perfect; seen in for sale.—Wilson, Jeweller, 3 Dame House, Dame street, Dublin. 4 B

BILLIARD Tables for Sale; one new, one second-hand.—Home of Billiards, Bachelor's Walk. 8 E

CHILD'S Cot, large, 35/-; High Chair, 15/.—50 Fitzwilliam square, Hatbuoy. 8 C

EX-GOVERNMENT Oilskins—Coats, 8/-; Jackets, 5/-; Trousers, 4/-; post paid.—Welton's, Portsmouth. T

FOR Sale, one No. 5 Underwood Typewriter in perfect order, complete with baseboard and metal cover; £7 7/-, lowest.—S 1573, this office. 5 C

FOR Sale, very good, modern Gas Fire; 35/.—S 1572, this office.

GAS Fire, Kettle Rings, modern style, perfect order; £3. Seen 5 Harcourt terrace. 6 D

NOTICE

IN addressing envelopes correct replies to advertisers in this paper great care should be taken to include the catch word when same is given, after the Office Number, thus—2000 Dublin. Letters should be carefully written upon the envelope. T

MICROSCOPE, on immersion, eye pieces 2, 4, 8, 16 mm.—Kelly, Pawnbroker, 48 Fleet street. 5 C

PRIVATE Christmas Cards—Patterns free on application. Orders promised executed in rotation. Printing Works.—Heire, Dame street, Dublin. 8 C

SACKS Waterproof Covers, Rick Covers, on best terms.—M. Coleman, 25 Clonmel street, Dublin. T

STAMPS—Collection of Irish Provisionals; Mint face value £70; for Sale in lots at bargain prices.—S 1423, this office. 5 C

TURF—For Sale, large amount of best quality Rick Turf, at moderate price; any quantity supplied; Mayo. Address "Z 1770, Turf," this office. 4 B

TYPEWRITERS, guaranteed; Underwood, Coronae, etc.—Norman Typewriters, 26 Lower Ormond quay. 6 D

UNCLAIMED Property—500 Umbrellas, from 1/; 200 Pairs Gloves, from 6d.; 150 Overcoats and Waterproofs, from 5/. Don't send cash. Call or write for catalogue.—W. F. Chilton, Agent, 51 Lower O'Connell street, Dublin. 4 D

WASHER and Wringer, combined, for Sale. Apply 21 Kerr road, Rathmines. 8 C

## WIRELESS, BROADCASTING, ETC.

ANY Wireless Set or Parts, Valve Sets, on easy payments.—" Rogan for Wireless " (one and only address), The Radio House, 56 Henry street, Dublin. T

LOUD Valve Wireless Set for Sale.—Morris Manchester, London, etc., when Dublin is on the air within one mile from station; any reasonable offer accepted.—S 1584, this office.

WIRELESS Poles for Sale. Apply Dockrell Limited, Dublin. 5 C

## SPECIFIC ARTICLES WANTED.

ANTIQUE Silver Cups, Candlesticks, Salvers, Sugar Bowls, etc.; also Diamond Ornaments, Precious Stones and Old Gold; highest prices given.—West and Son, Grafton House, Grafton street. T

AT Kelly's, 48 Fleet street, you can Sell, for cash, Diamonds, Pearls, Emeralds, Antique Silver and Old Sheffield Plate. T

FEATHER BEDS WANTED. Highest prices given. Will send to examine in city.—IRISH FEATHER CO., LTD., 74A Aungier st., Dublin. IRISH FIRM. 'Phone, 661. T

OLD Clock Hands or Military Curios Wanted.—Major Browning, Edward place, Clonmel. 8 D

TYPEWRITER Wanted, office or portable; particulars and price. Address "Z 1832, Typewriter," this office. 8 C

WANTED immediately, large Scales of Weighbridge, suitable for weighing firewood at mills, in large and small lots. Apply to "Z 1756, Scales," this office. 3 C

WANTED, large Fireproof Safe; give dimensions, maker's name, and where can be seen.—S 1475, this office. 5 C

WANTED, to Buy Books, Magazines, Novels, Furniture.—Woods, 77 Aungier street. 8 A

## YACHTS, BOATS, ETC.

YAWL, "Cigarette," 2 tons, for Sale; exceptionally good sea boat; laid deck, cabin.—S 1619, this office. 8 E

15 FT. Centreboard Boat for Sale; mahogany built; sails by Ferri.—S 1569, this office. 8 C

## INDEX TO SMALL ADVERTS.

*The Advertisement Index to be found on the page carrying Leading Articles will facilitate the tracing of small classified adverts.*

## MOTOR CARS CONTINUED.

MORRIS Cowley 1924 Four Seater, exceptionally good condition, completely equipped; entirely owner driven; 4 new tyres; this paid; owner buying new Morris car.—G. A. Brittain, Ltd., 4/15 Lincoln place, Dublin. 5 C

MOTORS for Hire—drive yourself—day or week.—The Garage, Dawson lane, Dublin. 5 C

OVERLAND 1924 Standard Model 4 Seater, very good order and condition throughout, completely equipped; practically new set of tyres; owner bought new Morris car.—G. A. Brittain, Ltd., 4/15 Lincoln place, Dublin. 5 C

PEUGEOT Quick 6 h.p., 1924, £60; excellent condition.—S 1509, this office. 4 B

PEUGEOT 7 h.p. 2 Seater, £90; Swift 12 h.p. 2 Seater, £135; Argus-Sanderson 15 h.p. 4 Seater, £80; all in good order.—Burney Bros., 67 Pearse street, Dublin. 4 B

ROVER Two Seater, dickey, in good order, electric lighting, covers good; any trial.—M. and J. Dawson, Maynooth. 8 B

WOLSELEY, 15/16 h.p. Cabriolet, 1913 model, in perfect order; new tyres. Address "Z 1809, Motor," this office. 5 C

10/20 H.P. Calcott Coupe, ideal Doctor's Car, £275; real leather upholstery.—Burney Bros., 67 Pearse street, Dublin. 4 B

1920 FIVE Seater Hupmobile Touring Car; guaranteed mechanically perfect; newly done up; must sell; no reasonable offer refused.—S 1460, this office. 5 C

1924 MORRIS Oxford 5 Seater, splendid order and condition, complete equipment; entirely owner driven; taxed and insured; owner purchased new Oxford car.—G. A. Brittain, Ltd., 4/15 Lincoln place, Dublin. 5 C

1926 ARMSTRONG Siddeley Limousine, partition between driver, extra seats, triplex glass, shock absorbers, etc.; six months' factory guarantee.—Sean Armstrong Siddeley Depot, Upper Dominick street, Dublin. 5 C

### WANTED.

WANTED, Hire, good 3 or 5 Seater, without driver, for week or longer; lowest terms.—S 1570, this office.

## GARAGE ACCOMMODATION.

GARAGE Wanted for 2 seater, vicinity Fitzwilliam square.—S 1550, this office.

GARAGE to Let, 5/- weekly.—"Lyston," Baldoyle road, Sutton.

WANTED, Garage, space for five ton lorry, city; state rent. Address "Z 1762, Garage," this office. 4 F

## MOTOR CYCLES.

AI—After the Show and before Stocktaking—Call and inspect our bargains. Full particulars of latest models can be had on inquiring at Warte Bros., Ltd., Lemon street, off Grafton street. T

A FEW 1926 B.S.A. clearing at 12; p.c. off.—Wools, 4 Westland Row. T

ADVANCES on Motor Bikes, Cars, Jewels.—Gorman, 4 Pawnbroker, Winetavern street (opposite Four Courts); new ramps. T

BARGAINS—1926 Model P Triumph Motor Cycle, indistinguishable from new, cost £55, accept £40, unmarked perfect; also a few new shop soiled models at greatly reduced prices.—Triumph Company, 12 Saint Andrew street, Dublin. 7 D

BROUGH Superior s.s. 80, 4 cam., late 1925, guaranteed perfect, speed approx. 85 m.p.h., £85, exchange considered.—O'Gorman, Pope's quay, Cork. 4 C

4 H.P. Blackbourne, perfect condition; £20. To be seen at W. E. Carlyle, 20 Kildare street. 6 D

## LORRIES, VANS, MOTOR AND STEAM HAULAGE.

COMMER Cars can now be obtained on the Hire Purchase System. Apply Collier, Main street, Bray, Co. Wicklow. T

DAIMLER 3-4 Tonner, platform body, with high sides; open for examination and trial.—Reger's Garage, South Circular road. 5 C

FOR Sale, new Motor Hearse, Ford, long Chassis, very best nickel fittings and bevelled plate glass; guaranteed best materials used throughout; price £210. Apply C.A.B. Motor Co., Ltd., Plunkett Bldgs., Oliver Plunkett street, Cork. 8 Z

FOR Sale, Ford Ton Covered Van (1923), tenderly nursed.—S 1564, this office. 8 C

FOR Sale, New and Secondhand Motor Hearses, on Armstrong Siddeley chassis, newest designs, built throughout of very best materials and workmanship by the Free State Hearse Body Specialists, Bates and Sons, Newry. T

GUY 2 Ton Lorry, splendid order and condition throughout, complete with all accessories; tyres practically new; very small mileage; paid. Seen by appointment.—G. A. Brittain, Ltd., 4/15 Lincoln place, Dublin.

MORRIS Ton Truck and 30 Cwt. Lorries in stock. Your old van or lorry taken in part payment.—Carton's Motor Works, Newtownbarry. 6 C

## BICYCLES.

AI—ALL leading makes of Pedal Cycles can be procured on deferred payments.—Catalogue, Sunbeam, Sparkbrook, Centaur, etc.,—at Wayte Bros., Ltd., Lemon street, Dublin. T

## CHAUFFEURS CONTINUED.

### DISENGAGED.

EXPERIENCED Chauffeur disengaged; can be highly recommended; will take charge of house; wife can valet a hunting gentleman; married. Address John Murphy, Bernard's Grove, Ballytrain, Leix. 5 D

FORD Driver (Protestant), or Van, disengaged wants 5/- outdoor, or offer indoor; willing. Address "Z 1837, Driver," this office. 8 C

## MACHINERY.

ABOUT Belting—Balata, Leather, Hair and Cotton. Try Doherty, 60 Lower Gardiner street, Dublin.

FOR Sale, Concrete Mixers, Mortar Mills, Block Machines, Stone Breakers, Gordon Tractors, Boilers, Friestman Sand Grabs, 21/17 cubic feet, new.—S 1319, this office. 4 B

FORD 30 Saw Circular, complete, with pulley and rod bends, only used for demonstration purposes; £95.—Higgins, Garage, Athenry. 5 B

GOOD Secondhand Pumps Driven Lighting Set Wanted (direct coupled preferred), to light about 20 lamps; must be in perfect order; state lowest price. Address "Z 1874, Lighting Set," this office. 8 C

RAILS for Sale, suitable for tirdars, Uprights or Hay Sheds, etc., cut to lengths; Bed Angles for Fencing; also Field Gates and Posts, complete.—McGowan Brothers Store street, Dublin. T

SMALL quantity Circular Saws for Sale, 22/- diameter, 10/- bore.—Breanleigh, Star Mills, Inchicore. 5 C

THRESHING Mill for Sale, 4 foot Hornsby's price moderate.—J. Craigie, St. Helens, Finglas, Co. Dublin. 5 C

WOOD Sawing—A Bonnet 4 h.p. Welding Tractor, will cross cut up to 12" logs, plow, hoe, and wheels, also saw bench, £50.—R. W. Archer and Co., 65 Lower Mount street. 5 C

WANTED, 100 Volt Battery, in good condition; state price and where seen.—Richardson, Arklow. 5 C

2" BRIGHT Round Steel.—S 1495, this office. 6 C

## TIMBER.

A LIMITED quantity of Dry Firebricks for Sale.—City Wharf Wood Yard, 104 Bethesda street, Dublin. T

BEECH Blocks, 9 to 12 inches, split, 60/- ton, delivered Dublin in 2 or 4 ton lots; 40/- here.—Captain (late Chaplain) Cunningham, Jerpoint, Thomastown. 8 E

BEECH Blocks, cut small, two ton lots, delivered, 55/- ton, four ton lots 50/- ton.—Timber Supply Co., 22 Temple Bar. 8 C

BLOCKS, £3 10/- ton delivered, or 5/6 8 stone.—Woods, 42 Westland Row. 8 B

CUT Logs, suitable for Hoben range, £3 per ton.—John Cromer, Lucan. 4 B

CUT Firewood, with small 10 h.p. Tractor and Circular Saw, for Sale.—Apply Manager, Tramore Co-operative Society, Ltd., Tramore. 8 E

FIREWOOD for Sale, Co. Wicklow, split oak blocks, 2 ft. to 12in. Address "Z 1794, Firewood," this office. 4 B

FIREWOOD, ready for use, delivered city, suburbs; 10 tons and upwards, lowest prices.—L. Morgan, Drumcondra. 8 C

FIREWOOD, cut and split ready for use, at Hollyford Forest, Clonbrin, or delivered in city in ton lots. Sneyd, Hollyford Forest, Clonbrin, Co. Longford. 8 C

FIRE Blocks, Beech and Ash, 30/- to 35/- per ton, according to size; Athboy 4 miles, Kells 6 miles. Murray, Triemorce, Kells. 6 D

FIREWOOD—Beech, Ash, Oak, and soft wood, cut and split ready for use, delivered Dublin or suburbs; 10/- per load. Apply Manager, Tramore Co-operative Society, Ltd., Tramore. 8 E

FIREWOOD—The Manor Saw Mills, Birr, can deliver Ash and Beech Blocks cut to convenient sizes at 30/- per ton f.o.r. Birr Station. Apply to Manager. 5 D

FIRE Blocks, Larch and Birch, 35/- per ton, on rail Strahan, Aughrim. 8 C

FIREWOOD—Beech, Ash, Sycamore, and Oak, in logs, delivered free on rail, Dublin, 6 ton lots, 25/- per ton; Short Blocks, split, 42/6.—L. D. Ward, Ballinaclash. 5 C

FIREWOOD—Large quantity Ash and Beech Blocks, about 9 inches long, at 35/- ton.—T. Groome, Tandragee, Moyvalley. 8 C

FOR Sale, quantity of Firewood, some Larch; convenient to road, 10 miles from Dublin. Apply G. Hill, Lynch Park, Brittas, Co. Dublin. 8 C

FIREWOOD—Ash, Beech, cut to suit range, 2/9 sack, delivered 3/.—Manager, Terenure Saw Mills. 5 C

FIREWOOD, 9" Split Blocks, delivered city in ton lots, 37/6.—O'Neill, Contractor, Leixlip.

FOR Sale, a quantity of Spruce and Scotch, twice transplanted and well rooted stuff; prices on application. Address "Z 1835, Timber," this office. 8 A

FIREWOOD—Large quantity Timber, standing, Ash, Beech, Elm; lots to suit purchasers; on good close main road, twelve miles Dublin; 'bus passing house; reasonable price. Address "Z 1890, Timber," this office. 8 C

LOGS for Sale, 40/- per horse load, delivered South Lib. side.—P. McCann, The Hill, Stillorgan.

MOTOR Haulage, 4-5 ton loads.—Montgomery, Ringmead road, Dublin. 6 D

STANDING Timber for Sale, 7 miles from Dublin, handy to main road, principally beech and elm. Apply Craigie Bros., 37 Prussia street, Dublin. 8 C

TIMBER for sale, about 300 splendid Ash Trees, 8 miles from Dublin. Address "Z 1851, Timber," this office. 8 C

TIMBER for Sale, 12 inch Blocks, £3 per ton, delivered.—Kavanagh, 8 New street, Dublin. 8 E

WOOD Blocks, 70/- per ton; Turf, 75/.—Holmes, Grange place, 'phone, 1849. 5 C

## SPORTS AND PASTIMES.

EEL Nets, full size; cost £12 10/- each, now 50/.—Hewson, Listowel. 6 D

GUNS—Special Agents for B.S.A. Guns, Rifles and Accessories.—Garnett, Crampton Court, Dublin. 18 T

GUN Repair—Skilful work guaranteed; moderate charges.—Garnett, Crampton Court, Dublin. 18 T

GUNS—Catalogues of Firearms and all Shooting and Trapping Accessories post free.—Garnett, Crampton Court, Dublin. 18 T

GUN Repairs of every description executed by skilled Gunsmiths, moderate charges, prompt attention; largest and best equipped Gunworks in Ireland, specially for gun repairs.—L. Keegan, Gunmaker, Ing. quay, Dublin. 5 C

GUNS—Webley and Scott's unrivalled Shot Guns, high grade, moderate price, fine finish; also other makes, new and secondhand, illustrated catalogue free.—L. Keegan, Gunmaker, Ing. quay, Dublin. 27 8

HOUSE Sale, Hens and Plover Nets, Snaring Wire, Spares, Ferret Muzzles, Bags, Spades, Rabbit, Otter and Hare Traps. Lists free.—L. Keegan, Gunmaker, Ing. quay, Dublin. 12 28

RABBIT Nets and Netting and Ferreting Sundries. Catalogue free.—M. Garnett, Crampton Court, Dublin

WANTED, Shooting, good Rough Shooting, within reasonable distance.—S 1296, this office.


## When you buy a MORRIS

You are buying a PROVED success. It has long since passed the experimental stage—in fact it is the pattern for the public - - from £179

SOLE AGENTS—

G. A. BRITTAIN LTD., Showrooms: 4-15 LINCOLN PLACE. Service Depot: HATCH ST.



# THE DELAGE

THERE is a reason for the growing popularity of the Delage in the Irish Free State. It is value for money. More than that—the low price at which it is at present possible to sell this attractive French car cannot be beaten by any other manufacturer of high-grade cars. It brings motoring *de luxe* within the reach of the man of moderate means. The improvement in the franc, may, however, result in an increase in the existing prices in the near future, and now is probably the most favourable time to buy. The present prices are:—

| | |
|---|---|
| Standard Tourer, 4 Seater | £425 |
| Standard Saloon, 4 Seater | £470 |
| 6 Seater Saloon | £480 |
| All Weather Model 4 Seater | £565 |

PLUS DELIVERY CHARGES

18 STEPHEN'S GREEN AND FOXROCK

P. J. TRACY

Phones: Dublin 61983, Foxrock 8; 'Grams., Tracicar Dublin



## 1927 SINGER CARS

IRISH FREE STATE PRICES

| | | | |
|---|---|---|---|
| JUNIOR 8 h.p. | 4 Seater | ... | £181 |
| SENIOR 10/26 h.p. | 2 „ | ... | £265 |
| „ „ | 4 „ | ... | £295 |
| „ „ | Saloon | ... | £315 |
| SIX CYL. 14/34 h.p. | 2 Seater | ... | £295 |
| „ „ | 4 „ | ... | £395 |
| „ „ | Saloon | ... | £435 |

Freight Extra.

We have a few 1926 models at special prices.

We have a few 1926 models at special prices.

Orders for Junior 8 H.P. Full Four Seater will be executed in strict rotation Deliveries have commenced.

Hunt, Cassidy & Co., Ltd., 7/8 City Quay, Dublin; or from Buckleys Motors, Ltd., 34 Lr. Abbey St., Dublin.


## GARDEN, FARM, BEES, ETC.

ALL Bulbs for Christmas Flowering and Garden Planting should now be ordered from Drummond's; also Bulbs in great variety. Catalogue free on application.—W. Drummond and Sons, Ltd., 57, 58 Dawson street, Dublin. T

APPLE Trees and all other Fruit Trees, Forest Trees, Ornamental Shrubs and Hedge Plants, at lowest prices. Catalogues sent free on application.—Nash, Athlone. 16 28

APPLE Trees—Bramleys, the hardiest and most profitable of all varieties; strong, young trees; splendid to fruit next season, 16/- and 20/- per dozen.—Nash, Athlone.

APPLE Trees—12 in 12 best varieties, early, mid-season, and late, 12/-, 16/-, 20/-, and 24/-; all clean, healthy plants.—Nash, Athlone.

ASPARAGUS, fine Trees, Roses, Shrubs, 11 South King street, Wednesday, 10th, 2 o'clock.—Jones.

APPLE Trees, three year bush, in leading varieties, 1/- each, 20/- per dozen; also extra strong Bramley's Seedling, 2/6 each, 25/- per dozen, carriage free, f.o.r. Sligo; carriage paid on all orders £5 and upwards.—Manager, Lisadell, Sligo.

AUCTION of Flowering Shrubs, Roses, etc., Wednesday next, 3 p.m.—Lawlor, Briscoe, 34 Lower Ormond quay.

ASPARAGUS, Veitchii (self-lisping), autumn leaves, crimson, 2/-; Clematis Montana, quick growing climber, garlands white flowers, 2/-, free.—Hayes, Ballybridge.

APPLES, strong fruiting trees, leading varieties, from 2/6 each.—Rooney, Ballybridge.

BRAMLEY'S 15 Parliament street—Poppy Wreaths made to order, also Laurel, from 10/-.

BRADSHAW, Nurserymen, Artane, and 15 Parliament street, Gardens and grounds maintained by competent men; charges moderate; estimates free.

CABBAGE Plant—Delicious Early White Hearting, also Red Dutch, Enormous, 1/6 100, postage 1/-; 12/6 1,000, carriage paid.—Ramsay, Ballsbridge. 8 X

CAULIFLOWERS Early London, Veitchii, Autumn planted, flower next spring; quite hardy; 2/6 dozen, postage 6d.—Ramsay, Ballsbridge. 8 X

CHOICEST Fruit Trees—Headquarters for Apples, from 2/6 each; Pears, Plums, prices on application; Gooseberries, 10/-, 12/- dozen; Loganberries, 2/6, 2/6 each.—Rooney, Ballybridge. 8 X

CHOICEST Ornamental Shrubs, flowering or evergreen, lovely shrubs, 6 8/-, 12 18/-.—Dugan, Carlow.

CHOICEST Wallflower, big plants, separate colours or rich mixture, 25 2/-, 50 3/-, 100 5/6, free.—Dugan, Carlow. 5 C

CHOICEST Hollyhocks, Lupins, Gaums, red and yellow; Gaillardia, Delphiniums; all 6 2/-, 12 3/6, free.—Dugan, Carlow. 5 C

CHOICEST Sweet William, scarlet, pink, auricula eyed; pinnies, Dugan's Empress, including Mahogany shades; all 12 2/-, 25 3/-, free.—Dugan, Carlow. 5 C

CHOICEST Hyacinths, named, jar pots, bowls, etc., 6 3/6, 12 6/6; Bedding Hyacinths, all colours, 6 2/6, 12 3/6, 25 5/6 free.—Dugan, Carlow. 5 C

CHOICEST Pullets, single hatched, 12/-, 15/-, 20/-, 100 5/6; Darwin Tulips, mixed, 12 1/9, 25 3/3, 100 10/-, free.—Dugan, Carlow. 5 C

CHOICEST Lemon Iris, Crocus, mixed; both 50 2/6, 100 4/6. Catalogue free.—Dugan, Carlow. 5 C

FLOWERING and Evergreen Shrubs, Climbing and Hedging Plants, choice varieties. Catalogue free.—Ramsay, Ballsbridge. 8 X

GRASSEED Mixtures for Permanent Pasture, Lawns, etc. Catalogue free.—Ramsay, Ballsbridge. 8 X

GOOSEBERRIES and Currants, strong fruiting trees, all leading varieties, 8/- per dozen.—Ramsay, Ballsbridge. 8 X

GOOLDEN Privet, all sizes, nice bushy plant, 18 inches, well rooted, 10/- dozen.—Ramsay, Ballsbridge. 8 X

LAVENDER—Old fashioned, sweet scented strong Plants, 3 for 2/-, free.—Ramsay, Ballsbridge. 8 X

OVAL Leaved Privet, all sizes, 10/- to 40/- 100; Laurels, 20/- to 50/- 100; Thornquicks, all sizes.—Ramsay, Ballsbridge. 8 X

POTTING Mould, finest quality, specially prepared, best here, 1/9 and 2/- bushel, two bushels, 3/- and 3/6, delivered.—Ramsay, Ballsbridge. 8 X

RASPBERRIES, strong fruiting, Superlative and leading varieties, 4/- dozen, 20/- 100; seconds 3/- dozen, 20/- 100.—Ramsay, Ballsbridge. 8 X

RHUBARB, Best Early Scarlet Crowns, 6/- dozen, 50 roots 20/-; Seeds, 12/-, 18/-, 24/-, 30/-; dozen; packing 1/-, carriage forward.—Ramsay, Ballsbridge. 8 X

STRAWBERRIES, strong one year old Plants, fruiting next summer; Royal Sovereign and all leading varieties, 12/- per dozen, 100 16/-; rooted runners, 7/6, post free 1/-.—Ramsay, Ballsbridge. 8 X

STOCKS, East Lothian and Brompton; plant now for the loveliest spring flowers; 6 2/-, 12 3/6, quality; 2/6 dozen, postage 6d.—Ramsay, Ballsbridge. 8 X

SWEET William, enormous flowering Bachelor Buttons, Forget-me-Nots, Canterbury Bells, Double plants, 1/- and 2/6 dozen, postage 6d.—Ramsay, Ballsbridge. 8 X

SEAKALE, plant now for early cutting; strong 2 yr. sing. 3/-, 4/- doen, post free 1/-; 20/-, 30/-, 100, packing 1/- or with cultural instructions.—Ramsay, Ballsbridge. 8 X

WALLFLOWERS, strong, transplanted, deliciously scented, all colours, separate, 25 1/6, 2/6; 50 2/6, 4/-; 100 4/6, 7/6, free.—Ramsay, Ballsbridge. 8 X

## POULTRY, CAGE BIRDS, DAIRY.

AYLESBURIES (large Abbett's), Rhode Pullets, young Hens, Cockerels (Barron's best).—Ross Mrs. Burrows, Crossbarry.

BIG, fat roasting Fowls and Ducks, 5/6 a pair; splendid, fleecy, 6/6 each, fowls; trussed, post free.—Miss Cox, Caherass, Rosscarbery. 8 C

COCKS, two 1925, pedigree, moulted; cheap; Honey, 1/10.—Ledwich, Hill of Down, Meath. 5 C

COCKERELS—Lingfield Barron's Massive's gold medal). Wyandotte, Leghorns, Ancona, from large egg sires, from 10/6.—Fairyhill, Blackrock. 7 D

DEPARTMENT of Agriculture Inland Revenue Trade Marks directs, 7/6.—Kelly, Carn, Portatlington. 5 C

EXCELLENT Roasting Fowls each, dressed, carriage paid. Miss Reston, Pontlerge, Rosscarbery. 8 C

FOR Sale, 24 White Sephorn Pullets, April, 10/6 each or nearest offer. Address "Z 1833, Poultry," this office. 8 C

FOR Sale, Indian Game Cockerels, 1926 hatched; fine birds.—Pearson, Carrick, Rathdowney. 7 D

FOR Sale, Buff Orpington Drakes, full plumage, 7/6 each.—Somerville, Rathfarnham.

LAYING Hens, 4/6; also Rhode Cockerels, Runner Ducks, Ducks (mixed), Pullets; cheap to clear.—Delaney, Newtown House, Crettyard.

LARGE Roasting Fowls, 6/- pair; best house Fatted Geese, 7/- each; Double Breasted Turkeys, 12/-, trussed, post free.—Miss Connolly, Poultry Farm, Corbeny. 8 C

## POULTRY, ETC., CONTINUED.

LEGHORN Cockerel, April hatched (Cuu-Cavanagh), 15/-, great bargain.—Rainsford, Glenealy, Wicklow. 5 C

PULLETS, 1925, pure Light Sussex, Barred Hock, 5/- each; ditto 1926, 4/6 each; Indian Game Cockerels also Leghorns, Scarborough-Exmouth; fat young Ducks 3/-, carriage, box extra.—Dorne, Ashton, Gorey. 8 C

SILVER Wyandotte Cockerels (Sceptre Leghorns (Barron's), March hatched; to clear at 12/6 each, two weeks.—Young, Ashford, Co. Wicklow. 8 4

TAME Chickens, 1/6 lb.; fowls, 5/- each.—Ashford Poultry Farm, Ashford, Co. Wicklow. 8 4

WANTED, Customer for New Milk; small institution or private hospital milk suit; delivered twice daily. South side. Address "Z 1882, Milk," this office.

WANTED, Fat Old Hens; motor calls.—O'Dwyer, 6 Sussex terrace, Leeson street.

12 BEAUTIFUL April Crossbred Pullets 42/-, six for 22/6, delivered.—Ballinastire Farm, Arklow. 4 B

## MUSIC, PIANOS, ETC.

DRUMS and Effects for Sale, perfect condition; sell immediately.—S 1414, this office.

GRAMOPHONE Stores, 6 Johnston's Court, Grafton street, Dublin, for Winner Records and Machines Open till 9. Lists free.

LADY starting her college, requires two Pianos; state full particulars.—S 1365, this office. 4 D

PIANO Wanted by Lady, urgently; state make, price; must be modern.—S 1288, this office.

PIANO, maker Crane, as new; £30.—Kelly's, Pawnbroker; 48 Fleet street. 5 C

SMALL Grand Piano (German), splendid tone, Sell £30; no dealers.—S 1606, this office. 8 E

WANTED, Bechstein, Blüthner, Schiedmayer Piano, or any good make.—S 1255, this office. 5 C

## CONTINUED ON PAGE 10.

## FROM THE LEGAL DIARY.

### LAW NOTICES—Tuesday, November 9.

CUIRT BHREITHEAMHNAIS UACHTARACH (the Supreme Court of Justice).—Irwin v. M'Cabe; Estate of Francis Lenihan.

CUIRT BHREITHEAMHH (Chief Justice).—Before the Registrar to the Chief Justice at 11.30.—Summons for Directions. Before the Assistant Registrar, Dr. Webb, at 11.50—Dolphin, a minor. Before Mr. Magahan at 11 o'clock—Voods' account, Governor, etc.

AN ARD-CHUIRT BHREITHEAMHNAIS (the High Court of Justice).—In Court 2—On Thursday, 11th November:—Action—Solomon v. O'Neill.

In Court 3 at 11 o'clock.—Action—Irish National Assurance Co., Ltd., v. City of Dublin Assurance Co., Ltd., at hearing.

CEIRTEAR AN DLIGH (the Crown Solicitor).—Motions for Monday, 15th November:—Motions for Tuesday, 16th November:—Motions for Wednesday, 17th November:—Motions for Thursday, 18th November:—Motions for Friday, 19th November:—Motions for Saturday, 20th November:—Motions for Monday, 22nd November:—Motions for Tuesday, 23rd November:—Motions for Wednesday, 24th November:—Motions for Thursday, 25th November:—Motions for Friday, 26th November:—Motions for Saturday, 27th November:—Motions for Monday, 29th November:—Motions for Tuesday, 30th November:—Motions for Wednesday, 1st December:—Motions for Thursday, 2nd December:—Motions for Friday, 3rd December:—Motions for Saturday, 4th December:—Motions for Monday, 6th December:—Motions for Tuesday, 7th December:—Motions for Wednesday, 8th December:—Motions for Thursday, 9th December:—Motions for

**Prevent this!**

*Bad teeth invite Infectious Diseases*

Bad teeth are the open door through which infectious and terrible diseases may attack you.

Are you prepared to face the risk of bad health, pain, suffering, danger to your life even? Or will you take the simple precautions necessary to prevent bad teeth?

Brush your teeth regularly with Colgate's Ribbon Dental Cream. Colgate's neutralises the erosive acids that attack your teeth. Colgate's keeps your teeth white and polished. Colgate's removes the cause of tooth decay. Colgate's is safe and pleasant to use.

*The* PREVENTIVE DENTIFRICE

LARGE SIZE 1/- EVERYWHERE

KOH-I-NOOR is the toothbrush most people prefer.

One of the six shapes will suit you.

One of the six colours will please you. One of the four prices will fit your pocket.

KOH-I-NOOR

2/6 (Extra)
1/9 (Nos. 101-108)
1/6 (Nos. 1-8)
1/- (Popular)


## ALEXANDER DIVORCE CASE.

### PETITIONER OBTAINS DECREE.

Before Mr. Justice Hill, in the Divorce Court, London, yesterday, the Hon. Hierbrand Charles Alexander, of Tilshead House, Tilshead, Wiltshire, son of the Earl of Caledon, was granted a decree *nisi* against his wife, Millicent Valla Alexander, daughter of the late Sir Henry Meredyth, on the ground of her adultery with a co-respondent named Allan. There was no defence.

Petitioner stated that he married the respondent at St. James's Church, Westminster, in February, 1919. She was a daughter of Sir Henry Meredyth. At the time of the marriage witness was Captain in the 5th Lancers. They went to India, and had one child born there in November, 1920. As respondent was not happy in India, her father persuaded him to leave the Service and settle down at home. They took a place in Ireland, but did not get on very well there. In September, 1923, Sir Henry Meredyth died, and respondent came into possession of some £3,500 gross a year, which she still enjoyed. In the summer of 1925 he took Tilshead House, and started breeding horses.

When they were in Dublin respondent introduced Allan to him as her dancing partner, "Dickie." He knew she had been dancing frequently with Allan. One day she said that Allan had sent her a telegram asking her to go with him to a dance at Cork. Witness begged her not to go, and at that she became very angry, and said that he was spoiling her fun. As a compromise, he offered to accompany her to the dance, but upon that she said that she would not go.

Allan came and stayed with them at her invitation, and witness observed her infatuation for Allan. Over and over again he asked her to try to conquer her infatuation, but without success. She promised not to go with Allan for two months, but she did not keep that promise. She said that she loved Allan, and would go with him. In the end witness obtained information that his wife and Allan had stayed together at the Grosvenor Hotel, London, in June last, and he presented his petition.

Mr. Justice Hill granted a decree *nisi*, with costs against both respondent and co-respondent.

Governments are bad owners, bad managers, and bad interferers.—Mr. Walter Runciman, M.P.


FOR Acid Stomach "Milk of Magnesia" (REG'D)

For indigestion or sour, acid stomach, take a little "Milk of Magnesia" in water, anytime, and relief will come instantly.

**Better than Soda**

For twenty years physicians in Great Britain have been prescribing "Milk of Magnesia", because it is the most active form of liquid magnesia. It neutralizes four times as much acid in the stomach as ordinary fluid magnesia and three times as much as a saturated solution of bicarbonate of soda.

Besides leaving the stomach sweet and free from all gases, "Milk of Magnesia" neutralizes acid fermentations in the bowels and gently urges this souring waste from the system without purging.

**Better than Dry Magnesia**

"Milk of Magnesia" is quite easy to take, being odourless and almost tasteless. It should not be mistaken for powdered or compounds containing powdered magnesia, which cannot compare with "Milk of Magnesia" in any respect.

**Try the 1s. 3d. Size**

Small bottles cost 1s. 3d., large bottles 2s. 6d., at all chemists. Be careful to ask for "Milk of Magnesia," which is the registered trade-mark of Phillips' preparation of magnesia, prescribed and recommended by physicians.


## PRICE OF PETROL.

### WHY THERE IS NO REDUCTION.

"There is no possibility of a reduction in the price of petrol unless the Irish motor agents are willing to accept it."

This statement was made to an *Irish Times* reporter yesterday by a representative of one of the distributing companies. The reduction intended, he said, would amount to one half-penny per gallon. To bring this about the idea of the companies is to eliminate the sale of petrol in cans, and increase the sale from pumps. The Irish Motor Agents' Association, he stated, contend that such a reduction in prices would reduce their profits. The companies argue that, with cheaper petrol, the agents would double their trade in a year or so, but this view is not shared by agents in the Irish Free State.

As to why Free State motorists should pay 1s. 9½d. and 1s. 10d. per gallon for petrol that costs 1s. 6d. in England, he stated that this was due entirely to the enormous cost of distribution in Ireland. The cost of delivery in Dublin might be a penny per gallon, but in the country it might amount to sevenpence, especially in the West, where there were great distances between towns and villages. In Dublin, for instance, there might be a thousand customers, but outside the city it would be a long time before that number would be covered. Naturally, he added, they could afford to sell petrol more cheaply in Dublin than elsewhere, but it would be at the expense of the rest of the country, and that was not their policy.

**THE ENGLISH SCHEME.**

In England, where the new scheme of petrol supply has been accepted, the cost of distribution is lower because the volume of trade is greater—hence the difference in the present price per gallon between this country and the other side of the water.

Motor agents in the six-county area are in agreement with those in Britain as to the elimination of the can trade, helping to increase their turnover from petrol.

Statistics issued by the Free State Ministry of Industry and Commerce show that during the first nine months of 1925 the Free State imported 11,441,440 gallons of petrol, valued at £568,165, or 10 2-11d. per gallon. During the first nine months of this year 13,134,882 gallons, valued at £568,181, or 10 1-5d. per gallon, came into the country.

The retail price is 1s. 9½d. per gallon within an 18-mile radius of Dublin, and 1s. 10½d. per gallon outside that area.

On behalf of the Motor Agents' Association, it is stated that members would certainly like a reduction in the price of petrol, if this were the only thing involved. There appears, however, to be a question of taking supplies from certain suppliers only, and this the agents object to strongly.

**PRICES IN BELFAST.**

Petrol is being sold in Belfast to-day at 1s. 8½d. in tins, the price for a two-gallon tin being 3s. 5d. The price of petrol from pumps varies from 1s. 6d. to 1s. 8d., according to the quality. These new prices came into operation on the 1st inst. Prior to that the price was 3s. 7d. for a two-gallon tin. The new prices apply to all retailers in an area within a 25 miles radius of Belfast. Outside this limit one penny per gallon extra is charged.

## FUNERAL OF MR. J. FRAME.

The remains of the late Mr. Jack Frame, eldest son of Mr. David Frame, Corke Abbey, Bray, were removed from the Church of the Most Holy Redeemer, after 10 o'clock Mass yesterday morning, for interment in St. Peter's Cemetery, Little Bray. The officiating clergyman at the Mass and at the graveside was the Rev. R. F. Bowden, P.P. The funeral *cortège* was very large, and all the business houses in the town were closed as a mark of respect. The coffin was borne from the church by members of the Bray Swimming Club, who also acted as pall bearers.

The chief mourners were—Mr. and Mrs. Frame (father and mother), David and Bob (brothers), Annie, Elsie, Helen, Amelia, Peggie, Cathlyn and Honor (sisters), Mr. and Mrs. R. H. Farmer (uncle and aunt), Mrs. Aitken (aunt), B. Duff, D. Frame, T. Frame, J. Frame and J. Farmer (cousins).

Among the general public present were:—Alderman Alfred Byrne, T.D.; P. T. Healy, Secretary, Wicklow County Council; the Rev. E. P. Curtin, Superior-General, Presentation Brothers; the Rev. Brother Nealon, Presentation College, Bray; the Rev. Brother D. C. McSweeny, Presentation College, Bray; the Rev. Brother Enda, Presentation College, Bray; Senator James Moran, the Very Rev. M. A. O'Grady, O.C.C., Whitebabey, Kildare; the Rev. J. Redmond, C.C.; the Rev. Father Lacy, the Rev. Father O'Grady, the Rev. Father Russell, H. Raleigh Cruise, Barrister; W. A. R. Cruise, R. F. Cruise, C.B.E.; P. H. McCarthy, M.I.C.E.; P. H. McCarthy, B.E.; James J. Scannell, Mrs. Scannell, Miss P. Scannell, J. C. Scannell, Thomas McGowan, Stafford, Charlie, Frank Henry and Joe Cruise, H. Rose and M. Rose, representing Presentation Rugby Football Club; Dr. Myles Keogh, T.D.; Charles Scott; E. J. McDonnell, M. J. Hoey, V. Dempsey, S. Kirkham and T. Beatty, representing Bray Unknowns Football Club; George Byrne, U.D.C.; J. E. McCormick, Mr. and Mrs. H. Dumbleton, H. J. Bawerty, M.D.; W. Taylor, M.D.; D. J. Roantree, M.D.; Thomas O'Reilly, E. B. Peyton, R. Heatley, Peace Commissioner, U.D.C.; James McGowan, John W. Somers, T. Murphy, Sec. F.C. Bolger, senior; S. J. Usher, John Murray, F. C. Heatley, C. L. O'Reilly, R. J. Bolger, junior; Dev, O'Neill, F. McMullan, C. Byrne, Councillor Thompson, J. Devitt, Arthur O'Leary, M. Quinn, John Cassell, George Archer, D. J. Healy, Mr. and Mrs. M. Murphy, Mrs. J. A. Costelloe, Thomas G. Aston, Joseph Fisher, Patrick Field, V. Baker, Maurice Dempsey, Michael Doyle, U.D.C.; J. Keenan, M. Keenan, Shankill, Mrs. and Miss McMahon, Dr. Roche, Jack Conry, Mr. and Mrs. Kavanagh, J. Scannell, P. D. MacDonnell, E. Roberts, G. O'Carroll, C. O'Reilly and D. O'Leahy, representing Bray Swimming Club (who also acted as pall bearers); Patrick Cunniam, Clerk, Rathdown Union; W. J. Sowter, A. Byrne, Chairman and Hon. Secretary Bray and Co. Wicklow Agricultural Society; M. J. Hoey, P. Devitt, Thomas Murphy, R. R. Keenan, W. Keenan, John McMahon, Thomas McMahon, Thomas Darcy, Patrick Darcy, Val. G. Hinds, M.R.C.V.S.; J. G. P. Cogan, M.R.C.V.S.; J. J. Simington, A. T. Newsom, J. R. O'Donnell, Edward C. Harte, Norman C. Harte, P. Bateman, Mick Burns, Vincent Burns, E. MacDermott, I. B. Mackey, J. Sexton, U.D.C.; D. T. Moore, William Rathborne, F. Rathborne, T. B. McVeye, M. Doherty, W. Mordaunt, senior; W. E. Mordaunt, E. A. Aston, T. G. Aston, T. Morgan Good, S. Lee, Joseph P. Coghlan, Joseph Coghlan, junior; P. L. Bateman, D. J. Bateman, J. B. Turner, T. A. Simington, R. Butler, T. Byrne, W. T. Birmingham, John Evans, Richard Fox, Mrs. A. Wilmot, T. Murphy, H. J. Murphy, Edward F. Harris, Richard J. Harris, Harold J. Phipps, George H. Robinson, J. J. Walsh, Postmaster-General; E. J. Burne, E. J. Byrne, junior; J. Hanstock, H. B. Prosser, J. F. Tally, S. Tallon, P. Lynch, D. McCrea, Captain H. R. Rose, Mrs. E. J. Byrne, K. Byrne, W. Byrne, John McCaul, Town Clerk, Bray; H. C. McNally, Dublin; M. D. O'Brien, Dublin; Michael Lawlor, T. Birney, F. Tyrrell, O'Brien, Michael O'Brien, E. Byrne, P.C., U.D.C.; Mr. and Mrs. McMullan, Mr. and Mrs. Cleary, Mr. and Mrs. P. J. Dunne, Jack Roche, William Wallace, K. Wallace, W. H. Brayden, O.B.E.; Luke Byrne, Maisie Byrne, Lilian Byrne, J. J. Lawlor, Reg. Waters, W. J. Rose, P. J. Keane, Mrs. Keane, Con Breen, J. Bailey, Thomas Buchanan, J. Morrough, H. McVey, J. A. Doran, M. Maghire, J. T. Keegan, John F. Buchanan, Gerald F. Rowe, T. W. Perry, W. Swift, Patrick Dempsey, Joseph Byrne, M.C.C.; M. Lacey, Lieutenant-Commander J. F. MacCabe, B.S.O.; R. W. Lefrey; W. Austin, M. Cahill, R. V. Rose, G. W. Maguire, W. E. Maguire, Mr. and Mrs. P. F. Walsh, Misses Norah and Evelyn Walsh, Jack Murphy, Paddy Dunne, Thomas M. D'Arcy, Edward Kelly, Miss M. Kelly, Mr. and Mrs. F. Nolan, Doris Sullivan, R. Harrison, N. F. Harrison, F. J. Keenan, Postmaster, Bray; E. Scott, A. Byrne, A. Dornin, D. Curran, J. McQuillan, W. McQuillan, J. C. Gallagher, P. Bailey, William M. Kelly, Mrs. S. Kelly, James Quinn, J. Doyle, W. Lee, J. Healy, J. Furlong, J. J. Gleeson, Mrs. Ducas and family, B. Keogh, Dublin; Francis McDowell, Inchicore; Brother Calasnctius, W. E. Stafford, A. Bowie, Jack Costello, John Donnelly, Frank Byrne, P. C. Heatley, S. Usher, Patrick Woods, J. Delahunty, Bernard Reynolds, A. Egan, Peace Commissioner; Edward Lee, D. N. Keegan (Keegan and Neill, Ltd.), W. O'Toole, C. McCabe, A. Rogan, William Gorman, T. Perry and E. Tynan, outdoor staff at Corke Abbey.

Wreaths were sent by the late Mr. Frame's family and his many friends.

The funeral arrangements were carried out by Messrs. Miller and Co., Bray.

## MALAHIDE MURDER MYSTERY.

### TRIAL OF GARDENER OPENS.

### THE CASE FOR THE PROSECUTION.

The Central Criminal Court, Dublin, was crowded yesterday when, before Mr. Justice O'Byrne and a jury, the trial opened of Henry McCabe, gardener, who is charged with the murder of Peter, Joseph, Alice and Annie McDonnell, and their servants, Mary McGowan and James Clarke, at La Mancha, Malahide, County Dublin, on or about March 29th last. There was a separate indictment in regard to each of the six persons. The prisoner pleaded not guilty. The further hearing of the case was adjourned till this morning, the jury being locked up for the night.

**COUNSEL AND JURY.**

Mr. Carrigan, K.C., for the prosecution, said that they were called upon to discharge one of the gravest inquiries that had been investigated in that Court for many years. It was his duty to beg the jury, so far as they possibly could, to disregard everything which they had heard or read about the case, and to decide the case solely on the evidence which would be put before them. They were now trying the prisoner for the murder of Peter McDonnell, but the evidence that would be put before them would give in detail all the facts connected with the destruction of the innocent household—three men and three women—between Saturday, March 27th, and Wednesday, March 31st. The jury would come clearly to the conclusion that it was not the work of an outside gang, but was the work of somebody within the household circle. They would then ask themselves if it was the work of some member of the family who had become a homocidal maniac, or if it was the work of a man, who, inspired with a sense of grievance at the loss of his situation, and having his mind charged with the idea that there was much spoil to be found in the house, deliberately planned the destruction in detail of one after the other of the members of the family.

**FAMILY'S MEANS.**

Mr. Carrigan then described the McDonnell family, who, he said, formerly had a business in Galway, and who in 1918 sold out the business and bought La Mancha, Malahide. The four members of the family who had been murdered came to reside in La Mancha in 1918, and they brought with them their two servants—Mary McGowan and James Clarke. They had considerable means, and the relations between them were of the most affectionate character.

On March 27th last James Clarke mysteriously disappeared about mid-day, and, speaking to a witness on Monday, March 29th, McCabe said that he was told by Joseph McDonnell that Clarke had gone away on the Saturday and was expected back. Clarke was in the habit of going nightly to the lodge-keeper's house at the end of the avenue, and Mrs. O'Reilly, who lived there, would be an important witness in the case. Clarke was in her house on the Friday and he said nothing about going away. It would be shown that the family were all alive and well on the Sunday, and that Clarke had disappeared. On the Monday Joseph and Peter went to Mass, and were seen returning by Mrs. O'Reilly, who did not, however, see them after one o'clock. About 3 or 4 o'clock on that day Alice called upon her dressmaker (Mrs. Flynn), and said that she was in a hurry home as Annie was not feeling well. At about a quarter to five on the Monday a parcel for the house was left at the lodge, and when Mrs. O'Reilly went there to deliver it there was no response to her knocks. There was no sign of life about, and Mrs. O'Reilly lifted the window of the morning room and thrust the parcel through.

**COUNSEL AND A CONVERSATION.**

A little later she met McCabe in the avenue, and the following conversation took place:—

Mrs. O'Reilly—What is wrong up at the house; all the doors are closed? McCabe—They are sick; Mr. Peter, Miss Annie and Mary McGowan.

Mrs. O'Reilly—I saw Peter at Mass this morning. McCabe—He got sick in the yard at 12 o'clock. Miss Annie was to go to Dublin, but she got sick, was unable to go, and sent me. I went to Dublin by the 2 o'clock train and returned by the 4 o'clock train. Mary McGowan was sick this morning and went to bed.

Mrs. O'Reilly—Where is Jim Clarke; I did not see him yesterday? McCabe—He is away since Saturday last.

After that, said Mr. Carrigan, no human eye saw one member of the family alive. The next seen of the entire family was their six corpses in the burning house on the Wednesday morning. McCabe's explanation as to why there was nobody to answer the knock, and why the place was bolted and barred, was that they were all sick. The case for the prosecution was that one after the other the members of the family were despatched by McCabe, and that the time to be accounted for between five o'clock on the Monday and the fire alarm on the Wednesday morning was spent by McCabe in laying his plans for the destruction by fire of the house and the bodies of the victims.

On the Monday, at 2 o'clock, when Mr. Lambert, water inspector, called at La Mancha, he found the blinds drawn and the shutters closed, and no smoke issuing from the chimney. The inspector met McCabe, who said that Joe was inside, and he would take the demand note to him. Two children, who were selling tickets for a bazaar, also were unable to gain admission to the house, and they met McCabe, who bought three tickets, one for Joseph, one for Alice McDonnell, and one for himself.

**THE FIRE.**

Counsel then described the fire, and said that McCabe deliberately misled the police in order to gain time to have the house and bodies destroyed. McCabe told the sergeant that a door had been burst in, but it would be proved that the staple of the door had been prized out from the inside. Each of the rooms had been set on fire with paraffin oil. There was a wound on James Clarke's head. There was no trace of blood on the face of the corpse had been washed, and it was laid on the floor covered with a singlet and shirt. Peter McDonnell was found lying face downward on the floor, naked, and with a fractured skull. He was not murdered in the room; he was murdered elsewhere, and the corpse was brought there. Joseph McDonnell's head was also fractured, and the three women were killed in precisely the same way; each of them had received a blow on the head which cracked the skull.

The trousers worn by McCabe at the fire were those belonging to Peter McDonnell. They would have evidence that McCabe tried to seduce one of the Guards to bring a message to his wife to state that the trousers were found in a parcel of clothing that Peter McDonnell gave him some weeks previously. The case for the prosecution was not that McCabe murdered his victims by poisoning, but by violence. The presence of arsenic in the bodies of these people might be explained by the fact that they would be less able to defend themselves.

**SEEKING A MOTIVE.**

In conclusion, Mr. Carrigan said that robbery might have been the motive for the crime, or disappointment might have been the motive, or a combination of both these motives might have driven the prisoner, as the prosecution alleged, to commit this series of appalling crimes.

Sergeant Peter Kenny, Malahide, stated that he last saw Peter and Joseph McDonnell at Mass on March 29th last. McCabe's son told him about the fire on the morning of March 31st. He went to La Mancha, and found all the blinds drawn and smoke issuing from the windows. He saw the prisoner, who pointed to a window of the servant's bedroom, and said that the McDonnell's slept there. McCabe told him that a back door had been forced open, and that "there must have been foul play." Witness went round to the back door, and found the outer door open, and in the passage a staple and a piece of wood. He also found a candlestick, containing a portion of a candle, and about a quart of paraffin oil in a measure. Subsequently, he found the body of James Clarke in the basement room. There was no blood on it. There was a deep wound on the head, on which the blood had dried, and the face appeared to have been wiped or washed. The bed had been made, but not slept in, and the room was in perfect order.

The witness then told the Court how he found the other bodies. He asked McCabe if he thought there was money in the house, an McCabe said that there must be. He pointed to a safe in the storeroom, which, he said, must be full of money; the safe was locked.

## *YESTERDAY'S CASES IN THE COURTS.*

### MEN WHO WENT TO AMERICA.

### £100 DAMAGES AGAINST A DUBLIN NEWSPAPER.

**(BEFORE MR. JUSTICE SULLIVAN AND A SPECIAL JURY.)**

John Joseph Neylon, of Emlagh, Kilfenora, County Clare, a retired officer of the National Army, was awarded £100 damages for alleged libel from the *Independent* Newspapers, Ltd. A stay of execution for a fortnight was granted. Plaintiff complained that defendants falsely and maliciously printed and published of and concerning him, in the *Irish Independent* of 29th July, 1924, the words:—

"A dispute about land in North Clare had, it is reported, a fatal sequel in America, when four Clare men were shot dead, their names being Neylon, O'Brien, Scanlon and Vaughan, all natives of North Clare. It appears that the four young men were the principal figures in a dispute about a farm, and that they all went to America some time ago. The rivals met after landing, and a fight, in which revolvers were used, ensued, with the result that the four were killed. Neylon was a Commandant in the National Army."

The defendants, in their defence, denied that the words could reasonably be understood to refer to plaintiff; that they were no libel; that they were a fair comment made in good faith and without malice on a matter of public interest, and that the plaintiff had not suffered any damage.

Mr. Joseph O'Connor, K.C.; Mr. Martin Maguire, K.C., and Mr. James Cawley (instructed by Messrs. Roger Greene and Sons) appeared for the plaintiff; and Mr. P. Lynch, K.C.; Mr. J. Fitzgerald, K.C., and Mr. J. J. Mooney (instructed by Messrs. O'Connor and Dudley) for the defendants.

Opening for the plaintiff, Mr. O'Connor said that the libel complained of was as cruel and hurtful as was ever published of anyone. They did not say that it was published deliberately, but it was published with reckless indifference, and a complete absence of inquiry and disregard of any consequences, save for increasing the circulation of the *Independent*.

**PENSION OF OVER £100.**

Plaintiff was 31 years of age and a son of an extensive farmer. An uncle of his was knighted for his services in the Great War. In 1915 the plaintiff joined the I.R.A., and afterwards had to go "on the run." In 1922 he was arrested by the British military and tried by court-martial for carrying out an order to seize rate books, and sentenced to seven years' penal servitude. He was released after the Treaty and returned home to Clare, and was afterwards asked to take charge of Mid Clare by the Government, and he did so, with the rank of Commandant.

He resigned in 1923 for reasons that were honourable, and the Government gave him a gratuity and advised him to go to America, and he was now in receipt of a pension of over £100 a year. In America he worked to earn his living, and took no part in politics.

The plaintiff had never engaged in a land dispute in Clare, and he never heard of O'Brien or Scanlon, and never had any shooting match with any people in America. On hearing of the publication the plaintiff's mother got into communication with the Chicago police, and their inquiries came as far as the place where Neylon was working in America, and he was subjected to annoyance.

When making inquiries in Clare, plaintiff's brother was referred to the local correspondent in Corofin, whose name was Beakey, and who was the local postman. When spoken to about the paragraph the correspondent said it was common news and that everyone had it. On 2nd August, 1924, a further paragraph appeared in the *Independent*, stating that in connection with the reported deaths of four Claremen in America there were conflicting reports, and the relatives of the men seemed to know nothing definite. The paragraph also stated that some reports said that only one man was killed.

Counsel, proceeding, said that it was shown that the plaintiff was alive and a letter came from him, and finally he came home in January, 1926, and on seeing the publication consulted his solicitor. Communications between the solicitor, Mr. Green, and the *Independent* were referred to, and it was mentioned that the *Independent* published a letter received from Mr. Green, and in a communication to him stated that they published it in the belief that it explained the matter in the fullest manner possible.

Patrick J. Neylon, brother of plaintiff, examined by Mr. Maguire, said that he had been acting major in the British Army during the great war. His brother, the plaintiff, was in the I.R.A. and remained at home in Clare. In July, 1924, on getting the newspaper, he saw the paragraph complained of, and understood it to refer to his brother. So far as he knew, no member of his family was ever engaged in a land dispute.

**PLAINTIFF'S EVIDENCE.**

John Joseph Neylon, the plaintiff, examined by Mr. O'Connor, corroborated the statements of his counsel.

Have you or your family ever been engaged in a land dispute?—No.

In further evidence, witness said that he knew Vaughan, but he did not know either O'Brien or Scanlan.

Mr. O'Connor—Is there a word of truth in this paragraph so far as you are concerned?

Witness—No.

In cross-examination by Mr. Fitzgerald, witness said that, after waiting for a year and a half, he came back to this country to defend his character. He further said that he could have been in Chicago still only for the report.

Do you mean seriously to say that it affected your employment in America? Quite seriously.

Mr. T. J. Green, solicitor, gave evidence as to correspondence with the *Independent*, and said that, not having received a reply, he went to the *Independent* office and had an interview with Dr. Lombard Murphy, who said that anything that had been done was done on the advice of counsel. He also said that he knew the people of West Clare well, and they were a treacherous lot of murderers.

Mr. Lynch—And you say he made that observation about Clare? Yes; it struck me as peculiar.

**THE DEFENCE.**

Mr. Lynch, for the defendants, said that he never saw or heard of a case in which a person alleged to have lost his life turned up and brought an action for saying that he lost his life. The only case within his reading was the well-known case of Mark Twain, who, having read an elaborate obituary notice of himself, wrote to the paper and said he thought the account was a little bit exaggerated. The plaintiff here waited for two years. There was no suggestion that he had to leave his employment. He left, as he said, to come home and vindicate his character.

Counsel went on to say that notice was served on Mr. Green, solicitor for the plaintiff, asking if his client suffered any damage, and the answer was that he did not suffer any—only general damages. Out of their own mouths and the mouth of their own solicitor, if there was one thing clearer than another it was that the plaintiff had not suffered one farthing by this publication.

The idea that he suffered a farthing damage in America or in this country was blown to pieces by plaintiff himself. He got work on the Shannon scheme, and did not leave it by reason of this publication.

It was straining language to interpret the article as a libel. As to the publication in the *Independent* of Mr. Green's letter, counsel said that it was published the moment they got it in the front page, where nobody could fail to see it, and they thought they were doing the fairest thing in the world by publishing the letter in full.

"If ever," said counsel, "there was a case that was bogus or unreal, it is this." The plaintiff waits for two years and never moves, and has never suffered a farthing damage, and says: "I lost nothing and am claiming nothing, only general damages." Counsel submitted finally that there was no libel on Mr. Neylon, and this purely bogus action to recover damages was brought by a man who had not suffered the loss of one farthing.

**DR. MURPHY'S DENIAL.**

Dr. Lombard Murphy, examined by Mr. Fitzgerald, said that he is chairman of the Independent Newspapers Company, and for several years was chairman of the West Clare Railways Company.

You have had intimate relations with County Clare for many years?—Yes.

As your father had before you?—Yes.

Were you interviewed by Mr. Green before this action came to be fought out?—Yes.

What did he come to you about?—My recollection is that he mentioned this case, and the interview was a very short one, because I did not like to deal directly with him, as we would deal only through our solicitors in a legal matter.

That closed the interview?—That is my recollection.

He says that as he was going to the door you remarked to him that, in your view, the people of West Clare were a set of treacherous murderers. Did you ever say that?—I can only say that I have absolutely no recollection of making any such statement, and it is entirely foreign to my view.

Cross-examined by Mr. O'Connor—As Chairman of the railway I met the baronial directors once every fortnight, and we were always on the very best of terms.

Mr. Beakey, the Corofin correspondent, who wrote the report, was examined by Mr. Lynch, and said that the subject was current in the district for a considerable time. He sent it in the ordinary way as an item of news.

Mr. P. Aikens, sub-editor of the *Independent*, said that the report came through his hands in the ordinary course of correspondence. He did not know anything about the plaintiff at the time.

The jury found that the defendants printed and published the words complained of; that they referred to the plaintiff; and that they were a libel. They assessed damages at £100.

A stay of execution for a fortnight was granted.

### CAVAN PROBATE SUIT.

### RETURNED AUSTRALIAN FARMER'S £4,044.

**(BEFORE MR. JUSTICE HANNA AND A COMMON JURY.)**

Myles Reill, of Phulias, Belturbet, Co. Cavan, claimed to be the sole executor, under the last will, of Andrew Reilly, late of Phulias, Belturbet, farmer, who died on April 6th last, and to have the last will, dated September 22nd, 1925, established.

The defendant, Rose Burke, of Drumcole, Belturbet, contested the will, and claimed to set up a prior will, dated April 2nd, 1924, under which she and her husband, Patrick Burke were executors.

Mr. MacLoone, K.C., Mr. Albert Wood, K.C., and Mr. Basil McGuckin (instructed by Mr. A. E. R. MacCabe) were for the plaintiff; and Mr. Geoghegan, K.C., Mr. Martin Maguire, K.C., and Mr. Cecil Lavery (instructed by Mr. Martin Tierney) for the defendant.

Mr. MacLoone said that the deceased, after being forty years in Australia, returned to Ireland about sixteen years ago. When he died he had £4,044 on deposit receipt in two banks, the Ulster and National, at Belturbet. By his will of April, 1924, he left his money, subject to a few legacies, to his niece, the defendant, and her children, and by the later will the money went to Myles Reill, his second cousin.

Mr. Thomas Gilsenan, solicitor, who drew up both wills, spoke to the testamentary capacity of the deceased, who was 86 at the time of his death.

Mr. Geoghegan—To leave his money away from his relatives to a distant relative was something surprising!

Witness—It struck me so. I knew there had been friction between Burke and himself over an abortive letting of lands.

The hearing was adjourned until to-day.

### COMPANY IN LIQUIDATION.

### PAYMENT OF INTERIM DIVIDEND.

**(BEFORE MR. JUSTICE JOHNSTON.)**

In the matter of the Companies Consolidation Act and Chapman and Chapman, Ltd.,

Mr. Shannon, K.C., with whom was Mr. Marnan (instructed by Messrs. A. Cox and Co.), on behalf of the Official Liquidators, applied for an order that, out of the sum of £7,000 in their account standing on deposit receipt in the Bank of Ireland, they might be directed to pay an interim dividend at the rate of 3s. in the £ to the creditors of the company, which was wound up in February last. Some of the creditors were French. The payment of 3s. in the £ would absorb about £4,820, leaving about £2,000 to meet further demands.

Mr. Justice Johnston gave liberty to pay the interim dividend of 3s. in the £, and allowed Mr. E. J. Shott, who was liquidator when the company was in voluntary liquidation, his costs up to the 5th February last.

Mr. Moloney (instructed by Messrs. Hayes and Sons) appeared for Mr. Shott.

### BELFAST BANK'S CLAIM.

### APPLICATION TO ISSUE SUBPŒNAS.

**(BEFORE THE MASTER OF THE HIGH COURT.)**

In the case of the Belfast Banking Co., Ltd. v. Harry Mullan,

Mr. McGuckin (instructed by Mr. Taggart) applied on behalf of the plaintiffs for liberty to issue a subpœna for the attendance at the trial of Henry C. Wilson, retired bank manager, of Coole, Dervock, Co. Antrim, and H. J. Kearney, cattle dealer, Main street, Ballymoney.

Counsel moved on the affidavit of Thomas M. Aicken, manager of the plaintiffs' bank at Ballymoney, which stated that the action was brought for £1,500, due on foot of two promissory notes dated 22nd October, 1920, made by the defendant and H. J. Kearney. Defendant had entered a defence alleging that Henry C. Wilson, the then manager of the Ballymoney branch of the plaintiffs' bank, represented that the manager wanted the notes, which were then signed by H. J. Kearney, signed by the defendant as a matter of form. Repudiation of this allegation could be procured only by the evidence of Henry C. Wilson and H. J. Kearney.

The Master gave leave to issue orders for the attendance of Henry C. Wilson and H. J. Kearney.

### ORDER FOR PAPER.

### TRIAL WITHOUT A JURY.

**(BEFORE MR. JUSTICE HANNA.)**

Judgment was given dismissing a motion on behalf of the defendants in the case of the Dollard Printing House, Dublin, Ltd., v. Bartholomew J. Brennan and the Killeen Paper Mills, 34 Dame street, Dublin, to have the action tried by a judge and a common jury.

Plaintiffs claimed £353 0s. 10d. for money alleged to have been paid by them for the defendants, at their request, to Messrs. Brindle and Son, paper manufacturers, near Preston, for goods alleged to have been supplied to and used by the defendants. The defence was that the money was not paid on defendants' behalf, and that the defendants did not receive or use the goods.

Mr. Justice Hanna said that, in his judgment, there was nothing in the facts disclosed to make it desirable to have a jury in this case.

Mr. Shannon, K.C., and Mr. Finlay (instructed by Messrs. Horan and Devine) appeared for the plaintiffs; and Mr. Geoghegan, K.C., and Mr. Lynn (instructed by Messrs. William Smyth and Son) for the defendants.

### THE NEW ROSS MURDER TRIAL.

### CONDEMNED MAN'S APPLICATION.

**(BEFORE THE CHIEF JUSTICE, MR. JUSTICE SULLIVAN, AND MR. JUSTICE HANNA).**

In the Court of Criminal Appeal, an application was made on behalf of James McHugh, now under sentence of death for the murder of William Dowlanson, an elderly man, at New Ross, County Wexford, on April 24th last, for a free transcript of the shorthand writer's notes of the evidence at the trial, and for the assignment to him of legal aid.

The defendant was convicted of the murder at the trial in the Central Criminal Court, Green street, and sentenced to death by Mr. Justice O'Byrne on the 27th ult., leave to appeal being given.

The Court allowed both applications, assigning Mr. M. J. Lennon as counsel, and Mr. P. R. Buggy as solicitor for the defendant, at the hearing of his appeal fixed for Monday next.

The applications listed on behalf of Patrick Thornton and James O'Mahony for leave to be present at the hearing of their appeals were postponed till a later date.

### ACTION AGAINST MESSRS. LIPTONS, LTD.

### ISSUE OF SUBPŒNAS.

**(BEFORE MR. JUSTICE MEREDITH.)**

In the case of Frank Maguire v. Liptons, Ltd.,

Mr. Denning, K.C., with whom were Mr. V. Rice, K.C., and Mr. Sainsbury (instructed by Messrs. Gerald Byrne and Co.), applied on behalf of the defendants for an order giving them leave to issue a subpœna out of the jurisdiction for service upon Henry L. Peters, deputy chairman of Liptons, Ltd., of Westende, Worthing, County of Sussex, England, and upon Sir Charles Russell, solicitor, of 37 Norfolk street, London, who were necessary and material witnesses for the defendants on the trial of the action.

The action was brought by the plaintiff against the defendant company, based upon an agreement entered into between the Irish Produce Company, a subsidiary company of Liptons, Ltd., which was dissolved on March 6th, 1925, and the plaintiff, whereby the plaintiff was entitled to an annuity of £500 a year for his life. The facts of the case had been fully stated when it was previously before the Court.

At the time the agreement was entered into Mr. Peters was a managing director of Liptons, Ltd. He had since retired, and had now no connection with Liptons, Ltd.

Mr. Jellett, K.C., with whom was Mr. Lavery (instructed by Messrs. E. B. Maguire and Co.), for the plaintiff, also applied for a similar subpœna for service on Mr. Peters, but objected to have Sir Charles Russell's included in the order sought on behalf of the defendants.

Mr. Justice Meredith made an order giving the defendants liberty to issue subpœnas separately for service on Mr. Peters and Sir Charles Russell, and an order giving the plaintiff liberty to issue a subpœna for service upon Mr. Peters.

The trial of the action has been fixed for the first week in December.

**DUBLIN DISTRICT COURT**

### DISTURBANCE OUTSIDE CATHEDRAL.

### FIANNA SCOUT FINED.

**(BEFORE MR. E. A. COLLINS.)**

Anthony Head, aged 16½, of Courtney place, garbed in the costume of a Fianna scout, was charged with being a member of a riotous and disorderly crowd which was alleged to have blown bugles and shouted as it endeavoured to march past St. Patrick's Cathedral on Sunday afternoon while a Memorial Service was being conducted; with refusing to desist when requested to do so by Sergeant O'Callaghan, and with assaulting the sergeant by kicking him on the right leg and aiming several blows at his face.

Sergeant O'Callaghan said that between 4 and 5 p.m. on Sunday, while on duty at the main entrance to St. Patrick's Cathedral, he saw about thirty or thirty-five Fianna scouts, some in uniform and others not, marching towards the Cathedral. He requested them not to blow the bugles or shout when passing the Cathedral. Some of them told him that they had a right to pass.

When opposite the main entrance the scouts started blowing bugles and shouted, "Up, the I.R.A.!" They were marching two deep, and were led by a man with a walking stick. The defendant was in the front rank, and when the witness went to take the leader into custody the scouts broke out of formation, took the bugles off their shoulders and tried to strike the witness.

A stampede ensued, and the witness, who was alone, was obliged to let the leader go. The defendant then kicked him in the right leg and made several attempts to strike him in the face. The witness pretended to draw his baton, whereupon the crowd ran away. He followed and arrested the defendant.

The Justice—There was no state of terror, sergeant?

The Witness—No, s

PUBLIC AMUSEMENTS.

GAIETY THEATRE.
THE ROYAL
CARL ROSA OPERA CO.
To-night at 7.45—CARMEN.
Doris Woodall, Helen Ogilvie, Olive Gilbert, Rosa Finkerton, John Perry, Flintoff Moore, Leslie Jones, Kingsley Lark, Principal Dancer—Aline Phillips. Conductor—Cuthbert Hawley.
To-morrow (Wednesday)—The Tales of Hoffmann. Thursday—Don Pasquale. Friday—The Valkyrie. Saturday Matinee—Faust. Saturday Evening—Cavalleria Rusticana and I Pagliacci.
Third Week:—Monday—Don Pasquale. Tuesday—The Valkyrie. Wednesday—Rigoletto. Thursday—Tannhauser. Friday—Cavalleria Rusticana and I Pagliacci. Saturday Matinee—The Barber of Seville. Saturday Evening—Faust.

OLYMPIA THEATRE
(LATE EMPIRE).
TWICE NIGHTLY ..... 7 and 9.
FIRST PRODUCTION!
JOHN MacDONAGH'S ALL NEW REVUE,
"LIFFEY LAUGHS!"
With
JIMMY O'DEA,
FAY SARGENT, TOM DUNNE,
DICK SMITH'S CHILDH TRIO,
PAT HAYDEN, EILY MURNAGHAN,
AND GREAT CAST.
BOOK YOUR SEATS.
Box Office, 11-4. 'Phone, 3208.

ABBEY THEATRE.
TO-NIGHT and FOLLOWING NIGHTS, at 8.
MATINEE SATURDAY, 2.30.
First Production by Abbey Company of
THE IMPORTANCE OF BEING EARNEST,
By OSCAR WILDE.
Booking at Theatre (10.30 to 6) and at Clery's.
NEXT WEEK—"SPRING" and "PLAYBOY OF THE WESTERN WORLD."

METROPOLE CINEMA.
SYD CHAPLIN
IN
"OH! WHAT A NURSE!"
SYD CHAPLIN'S FUNNIEST FILM.
Daily at 2.45, 4.55, 7.5 and 9.15 p.m.
HOPE HAMPTON
in "MARIONETTES."
A TWO-REEL SPECIAL IN TECHNICOLOUR.

METROPOLE RESTAURANT.
Teas served from 11 a.m. to 10 p.m.
Special Afternoon Tea at 1/5.
Orchestral Selections and Harp Solos from 4 to 9 p.m.

THE GRAFTON.
"WILD, WILD SUSAN,"
With
ROD LA ROCQUE and BEBE DANIELS,
Also
EXCLUSIVE ENGAGEMENT OF
THE FAMOUS BARITONE,
NORMAN WILLIAMS,
WHO WILL SING TWICE DAILY.
At 4 and 8 p.m.

GRAND CENTRAL.
ALL THIS WEEK.
"IRISH LUCK,"
Featuring
THOMAS MEIGHAN
And
LOIS WILSON.
Showing from 3-10.30; Saturday, 2-10.30.
Next Week: "LES MISERABLES."

CORINTHIAN.
SECOND WEEK.
"THE MIDNIGHT SUN,"
ORCHESTRA AT EACH PRESENTATION.
DAILY at 2.30, 4.30, 6.30, and 8.30.

ALEXANDRA COLLEGE.
THE LADY ARDILAUN LECTURES
ON THE REIGN OF LOUIS XIV.
By PRINCIPAL C. GRANT-ROBERTSON, M.A., LL.D., C.V.O.,
TO-DAY (TUESDAY), AT 4 P.M.
Admission, 2/-. Ticket for the Course, 7/-.

C.M.S.
SALE OF WORK
AND
EXHIBITION,
TO-DAY (TUESDAY AND TO-MORROW (WEDNESDAY),
NOVEMBER 9th and 10th.
OPENING CEREMONY TO-DAY, 3 p.m., By MISS CHADWICK, UGANDA.
IN THE DIOCESAN HALL,
UPPER BAGGOT STREET.
12.30 to 6 each day.
LUNCHES from 1.2.30, 3/6 (including Admission).
ADMISSION SIXPENCE.

ST. ANN'S LECTURES, 1926-27.
TO-MORROW (WEDNESDAY), NOV. 10th.
BEATRICE FORBES-ROBERTSON
"THE DRAMA OF TO-DAY,"
MOLESWORTH HALL, 8 p.m.
Admission, 2/6.

TRINITY COLLEGE.
"THE NEW ROUTE TO THE NEW WORLD."

A LECTURE
On the EDUCATIONAL VALUE OF A VISIT TO AMERICA, and travel in general, illustrated by Lantern Views, will be given by
FRANK BUSTARD, Esq., O.B.E., M.Inst.T.,
in the Graduates' Memorial Debating Hall, on MONDAY, NOVEMBER 15th, at 4 p.m.
Chair will be taken by
DR. L. C. PURSER, Vice-Provost.
Admission Free to the Public.

PROPHECY AND PRESENT DAY FULFILMENT
Six Lectures will be delivered by
MR. JOHN LEECH, M.A., K.C.,
On above subject,
On Nov. 15, 16, and 17, Afternoons & Evenings,
In
THE DIOCESAN HALL, UPPER BAGGOT ST.
ADMISSION FREE.

PEACE CELEBRATION.
NOVEMBER 12th.
GALA DANCE & SUPPER, 8.30 p.m. to 2.30 a.m.
Book Tables now. Tickets 12/6. Dance only 7/6.
CLERYS BALLROOM. T. LEGGETT BYRNE.

CLERYS BALLROOM.
CINDERELLA TO-MORROW (WEDNESDAY), THURSDAY and SATURDAY, at 8 p.m.
Tickets 5/-. T. LEGGETT BYRNE.

SERMONS.
DRUMCONDRA AND NORTH STRAND PARISH.
THE ARCHBISHOP OF DUBLIN
Will Institute
REV. J. T. CUMMINS, M.A.,
AS RECTOR OF THIS PARISH
THIS (TUESDAY) EVENING, 9th NOVEMBER, At 8 o'clock,
IN NORTH STRAND CHURCH.
All are Welcome.

CONTRACTS.
COMHAIRLE CONNDAE NA MIDHE (MEATH COUNTY COUNCIL).
STONE CRUSHER REQUIRED.
Offers are invited for immediate Hire of Stone Crusher Plant for a period of 3 or 4 months. Full terms for Hire must be stated and forwarded to the undersigned as soon as possible.
E. J. DUFFY,
Co. Surveyor.
County Hall, Navan.

EDUCATION.
EARLSFORT HOUSE SCHOOL,
63 ADELAIDE ROAD, DUBLIN.
Successes in Trinity College in 1926—1st Classical Scholarship, 4th Junior Exhibition, and at June Entrance; 1st at June Entrance, 1925—1924, 1925.
Head Master—W. ERNEST EXSHAW, B.A., T.C.D., and B.A., London (Hons. Classics).

WINCHAM HALL, LOSTOCK GRALAM, CHESHIRE. Excellent School for Girls, 7-19 years. Full Staff Honours Graduates. Good Music, Art, Organised Games, Gymnasium, Tennis, Hockey, Guides. Fees moderate. Prospectus from PRINCIPAL.

FOR SENDING ABROAD TO FRIENDS, the best Irish Paper is the "WEEKLY IRISH TIMES." Price Twopence.


ADVERTISEMENT INDEX.


| | Page | | Page |
|---|---|---|---|
| Amusements | 4 | Machinery | 2 |
| Apartments | 10 | Medical Appointments | 2 |
| Auctions | 10 | Miscellaneous | 10 |
| Bicycles | 2 | Money & Partnership | 1 |
| Business Premises | 10 | Motor Matters | 2 |
| Cattle and Live Stock | 10 | Music, Pianos | 2 |
| Contracts | 4 | Poultry, Eggs | 2 |
| Dogs | 10 | Public Notices | 4 |
| Dress | 10 | Representatives | 1 |
| Education | 4 | Seaside and Country | 10 |
| Furniture | 10 | Sermons | 4 |
| Garden | 2 | Shipping | 1 |
| Government Notices | 1 | Situations Vacant | 1 |
| Horses | 1 | Sporting Articles | 2 |
| Hotels | 1 | Sports and Pastimes | 2 |
| Houses and Lands | 10 | Timber | 2 |
| Houses to Let | 10 | Tuitions | 1 |
| Legal Appointments | 1 | Typewriting & Copying | 1 |
| Legal Notices | 1 | Wireless | 2 |
| Lost and Found | 1 | Yachts | 2 |



PUBLIC AMUSEMENTS.

THEATRE ROYAL.
6.45 ..... TWICE NIGHTLY ..... 9.0.
WYLIE TATE PRODUCTION.
BRIGHTER LONDON.
Cast includes:—
TEDDY BOY
WILLIAMS, BARBOUR,
REG CONNOR, JOHN CARRODUS,
Betty Asbree, Terry O'Brien, Joan Lawson,
RITA BERNARD,
Supported by
SPECIALLY SELECTED BEAUTY CHORUS.

TIVOLI THEATRE.
CONTINUOUS, 3 P.M. TO 11 P.M.
FIRST TIME TO FREE STATE.
TOM MIX in
"MY OWN PAL."
Also:
IVINE MILTON,
London's Latest Cabaret Star.
And GEORGE RUMER, Comedian.
PRICES: 7d., 1/3 & 1/8 (including tax).

THE PAVILION,
DUN LAOGHAIRE. 3.30 to 10.15.
LAST 2 DAYS. LON CHANEY, in
"THE BLACKBIRD."
Wonderful acting in a tense and thrilling Story.
At 4, 6.25 & 8.50. Our Gang Comedy, Pictorial, &c.
THURSDAY: "A THIEF IN PARADISE."

LA SCALA THEATRE.
POSITIVELY LAST 5 DAYS.
"MADEMOISELLE
FROM
ARMENTIERES"
ELABORATE PROLOGUE PRESENTATION, SPECIAL MUSIC AND FULL EFFECTS.
Showing at 3.20, 6 o'c., and 8.20.
PLEASE COME TO EARLY PERFORMANCES AND AVOID DISAPPOINTMENT.

ROYAL DUBLIN SOCIETY.
AFTERNOON LECTURES,
FRIDAYS, AT 4 p.m.,
IN THE MEMBERS' HALL, BALLSBRIDGE.
THE FIRST LECTURE OF THE COURSE
Will be delivered on
FRIDAY NEXT, 12th NOVEMBER, at 4 p.m.
ITALY OF TO-DAY,
BY
COMMENDATORE LUIGI VILLARI,
OF ROME,
MEMBER OF THE ITALIAN FOREIGN OFFICE AND AUTHOR OF NUMEROUS WORKS DEALING WITH ITALY OF TO-DAY.
TICKETS FOR ADMISSION OF THE PUBLIC, FOUR SHILLINGS EACH.
Members are privileged to attend the Lectures free, and also to obtain tickets for friends at Half Price.

LECTURE ON NOVEMBER 19:
Miss E. S. ROHDE,
"GARDENS IN THE MEDIÆVAL DAYS."

GALA DANCE AND SUPPER,
NOVEMBER 12th.
CLERYS BALLROOM, 8.30 p.m. to 2.30 a.m.
Tickets 12/6 each. Dance only 7/6.
Supper at Midnight. T. LEGGETT BYRNE.

DANCING—KINDLY NOTE.
The 11 to 12, 3.30 to 5 and 5 to 6 Classes Will be held TO-MORROW (WEDNESDAY), instead of Thursday. T. LEGGETT BYRNE.


PUBLIC NOTICES.

COUNTY BOROUGH OF DUBLIN.
PUBLIC HEALTH (IRELAND) ACTS, 1878 TO 1919, AND THE LOCAL GOVERNMENT ACT, 1925.

STREET WIDENING AND IMPROVEMENT SCHEME
AT
UPPER DRUMCONDRA ROAD, IN THE CITY OF DUBLIN.

Pursuant to the Provisions of the above Acts the RIGHT HONOURABLE THE LORD MAYOR ALDERMEN AND BURGESSES OF DUBLIN acting by the Commissioners of the County Borough of Dublin (hereinafter called "the Corporation"), being the Urban Sanitary Authority of the Urban Sanitary District comprised within the said County Borough, hereby give notice that they require and propose to take under the provisions of the Land Clauses Acts, the several denominations and quantities of land premises and hereditaments in the Schedule hereto annexed, mentioned and described for the purpose of widening and improving UPPER DRUMCONDRA ROAD in the City of Dublin and that the Corporation will apply to the Minister for Local Government and Public Health for a Provisional Order to do so.

AND the Corporation hereby give further notice that a Plan and Schedule of the proposed undertaking have been deposited in the Town Clerk's Office, City Hall, Dublin, where they may be inspected at all reasonable times.

Dated this 5th day of November, 1926.

JOHN J. MURPHY, Town Clerk, City Hall, Dublin.

IGNATIUS J. O. RICE, Law Agent, Dublin Corporation, City Hall, DUBLIN.

SCHEDULE above referred to showing the Denominations Lands Premises and Hereditaments required and proposed to be taken off or which and Premises are situate in the Parish of Clontark and City of Dublin.

| No. on Plan. | Situation. | Description of Property. | Quantity of Land Proposed to be taken. Pers. | Yds. |
|---|---|---|---|---|
| 1. | 5 | Charlotte place, Drumcondra road Upper—Dwellinghouse, Yard, Garden and Out-offices | 22 | 5½ |
| 2. | 4 | Charlotte place, Drumcondra road, Upper—Ditto | 17 | 10½ |
| 3. | 3 | Charlotte place, Drumcondra road, Upper—Ditto | 17 | 10½ |
| 4. | 2 | Charlotte place, Drumcondra road, Upper—Ditto | 17 | 2 |
| 5. | 1 | Charlotte place, Drumcondra road, Upper—Dwellinghouse, Shop, Yard and Out-offices, Licensed Premises | 16 | 23½ |
| 6. | | Clontark Villas, Drumcondra road, Upper—Plot of Ground, with ruins | 11 | 2½ |
| 7. | 1 | Clontark Villas, Drumcondra road, Upper—Dwellinghouse, Yard and Out-offices | 1 | 12½ |
| 8. | | Kyle Grove, Drumcondra road, Upper—Plot of Ground, with Garage | 11 | 11 |
| 9. | 2 | Clontark Villas, Lower, Drumcondra road, Upper—Dwellinghouse, Yard, Garden and Out-offices | 6 | 25 |
| 10. | 1 | Clontark Villas, Lower, Drumcondra road, Upper—Dwellinghouse, Shop, Yard and Out-offices | 5 | 29 |
| 11. | | Clontarf Avenue—Plot of Ground (portion of public highway) | 1 | 1½ |
| 12. | 5 | Keith place, Drumcondra road, Upper—Plot of Ground, Front Garden | 1 | 18½ |
| 13. | 4 | Keith place, Drumcondra road, Upper—Plot of Ground, Front Garden | 1 | 18½ |
| 14. | 3 | Keith place, Drumcondra road, Upper—Plot of Ground, Front Garden | 1 | 18½ |
| 15. | 2 | Keith place, Drumcondra road, Upper—Plot of Ground, Front Garden | 1 | 16½ |
| 16. | 1 | Keith place, Drumcondra road, Upper—Plot of Ground, Front Garden | 1 | 18½ |
| 17. | | Keith place, Drumcondra road, Upper—Plot of Ground, portion of laneway leading to rear of Keith place | 0 | 18 |
| 18. | 3 | St. Patrick's terrace, Drumcondra road, Upper—Dwellinghouse, Shop, Workshop, Yard and Out-offices | 4 | 8 |
| 19. | 2 | St. Patrick's terrace, Drumcondra road, Upper—Dwellinghouse, Shop, Yard and Out-offices | 4 | 16½ |
| 20. | 1 | St. Patrick's terrace, Drumcondra road, Upper—Dwellinghouse, Shop, Yard and Out-offices | 2 | 25½ |
| 21. | 2 | Church avenue, "The Cat and Cage" Inn—Dwellinghouse, Shop, Stores, Yards and Out-offices (Licensed Premises) | 9 | 20 |
| | | Total | Rds. Pers. 3 | Yds. 38 16½ |

E.A.A.

REMEMBRANCE DAY, 1926.
Will Organisations intending to place Wreaths on the Cenotaph in Phœnix Park on November 11th kindly communicate with the Organising Secretary, British Legion (Ireland), 27 Molesworth street, Dublin, and state the name of their representative?

CITY OF DUBLIN Y.M.C.A.,
LOWER ABBEY STREET.
TO-NIGHT (TUESDAY), 8 o'clock,
IN THE METROPOLITAN HALL.
LANTERN ADDRESS BY
MR. CECIL C. G. ABEL
(Of the New Guinea Evangelisation Society),
Entitled:
"What God can do with a Papuan Cannibal."
ALL WELCOME.

I, GEORGE DOYLE, of 252 Clonliffe avenue, West road, Dublin, intend to make an Application for CERTIFICATE OF PERSONAL FITNESS. Member of Irish Turf Accountants' Protection Association, 6 Upper O'Connell street, Dublin.

I, JAMES MCGOWRAN, intend to make Application for a Licence for the undermentioned premises—77 Lower Camden st., Dublin.

'BUS DRIVERS FINED.
A number of 'bus drivers were fined in the Belfast Summons Court yesterday for occupying stands other than public stands, and for canvassing for passengers.


The Irish Times.
TUESDAY, NOVEMBER 9, 1926.


## NEWS SUMMARY.

**IRELAND.**

It is stated that the new Free State coinage will not be issued until next year.—(Page 5.)

In the Central Criminal Court, Dublin, yesterday, the trial opened of Henry McCabe, gardener, Malahide. The prisoner is charged with the murder of six persons at La Mancha, Malahide, in March last.—(Page 3.)

Four young women attempted to set fire to the headquarters of the Poppy Appeal Committee, 2 Dawson street, Dublin, last night.—(Page 5.)

The Northern Minister for Commerce states that 95s. a ton is a reasonable maximum price for coal in Belfast.—(Page 5.)

**GREAT BRITAIN.**

After a series of conferences with the Coal Committee of the Cabinet, the miners' representatives adjourned late last night to submit the question of extended hours to a delegate conference. The length of the working day is the present obstacle to an agreement.—(Page 5.)

**ABROAD.**

Details of the bids for the U.S. Government's ships were revealed yesterday.—(Page 5.)

The German Government was twice defeated yesterday.—(Page 5.)

**SPORTING.**

At Lincoln yesterday Buoyant won the Great Tom Plate.—(Page 8.)

**FINANCIAL.**

London Stock Markets were idle, and almost devoid of features.—(Page 9.)

Lombard street was well supplied with funds, and loans overnight were made at 4 to 3½ per cent. Discounts were not quite so strong. Silver improved in price.—(Page 9.)

In Dublin the feature was the sharp rise in Coats. Guinness and Courtaulds were firmer.—(Page 9.)

## Fascismo's Fortunes.

The recent attempt on Signor Mussolini's life has been followed by wholesale changes in the Italian Cabinet. Most important of these is the removal of Signor Federzoni from the Ministry of the Interior. He has been transferred to the Colonial Office, and the portfolio for the Interior is now taken by the *Duce* himself. It is explained officially that the change is the logical result of Signor Mussolini's assumption of supreme command of the National Militia, which is controlled by the Ministry of the Interior; but public opinion, Fascist and anti-Fascist, holds a different view. During the past four years Signor Federzoni has exercised a moderating influence in the Fascist councils. His presence there gave some assurance to the Conservatives, the Royalists and the Church Party that the revolution would evolve gradually into a strong and disciplined government, based upon the old constitutional principles. The inner political history of the last two years has consisted largely in a struggle between Signor Federzoni and that ardent revolutionary, Signor Farinacci; and moderation seemed to have won the day when, some months ago, Signor Farinacci was replaced by Signor Turati in the General Secretaryship of the Fascist Party. Now, while Signor Federzoni has been "side-tracked," as the American politicians say, there is a general belief that Signor Farinacci has regained authority at headquarters. The other Cabinet changes include an almost complete clearance of the Under-Secretaryships. Ten new men, whose average age does not exceed thirty, have been appointed to these offices.

To-day the dictatorship is omnipotent in Italy. Municipal elections have vanished, and every commune, large or small, is governed by a podestà, who is nominated by the central power. Parliament survives, but has no real functions. Next week a formidable addition will be made to the Cabinet's authority when the new Defence of the State Act has received the assent of Parliament and the King's signature. It is inspired by the persistent attacks on the *Duce's* person and by the menace of conspiracy, internal and external, against the Fascist *régime*. This law not only institutes capital punishment for the first time in the Italian Kingdom, but establishes revolutionary tribunals for the judgment of political offences. The tribunals, or courts-martial, will be manned by officers of the Fascist Militia, and—by an innovation which may have very disturbing consequences—foreigners will be subject to their jurisdiction. Article VI. of the new law ordains that "any Italian or foreigner committing a political offence on foreign soil is liable to trial by one of the new military courts, which may imprison him for a term not exceeding fifteen years." We are not surprised to learn that the foreign community in Italy is "highly exercised" over this clause. According to its literal interpretation, a journalist who despatches an article which may displease Fascism, and even a tourist who posts a letter that may be judged to contain "false, exaggerated or tendencious rumours or news concerning the internal conditions of Italy," may find themselves inmates of Italian jails for a long term. If the law is enforced, Italy's tourist traffic will suffer heavily, and Italian affairs will be hidden from the world by an impenetrable censorship.

Signor Mussolini has made his land peaceful and prosperous, but his autocratic sway has a threefold peril. In the first place, the system which he has founded depends mainly, if not wholly, on his wonderful self; and the removal of his hands from the reins of power might involve the collapse of all government. In the next place, his relentless policy has marshalled strong forces against him, which are not the less dangerous because they are working underground. Finally, his magnificent enthusiasm and his soaring ideals—controlled in his own case by practical statesmanship—have inspired many of his young followers with mischievous and reckless activities. The last meeting of the Grand Fascist Council was concerned with duties of apology and discipline. It framed expressions of regret for reprisals taken by young Fascists and for hostile displays before foreign Consulates; and it commanded local Fascists to refrain from the institution of secret police and from the making of lists of proscribed persons. The plot to launch an attack on Spain from French soil might have been a very serious affair if the vigilance of the French police had not nipped it in the bud. There seems to be small doubt that some irresponsible Fascists helped to engineer this plot in the foolish notion that thereby Spain might become suspicious of France and might throw herself into the arms of Italy. Europe will hope that the new changes in the Italian Cabinet portend, not the victory of Fascism's extreme elements, but the tightening of Signor Mussolini's grip upon their unruly ardours.

## Canada and Ireland.

A short journey, whether in the flesh or in imagination, through one of the Canadian provinces would set any Irish farmer asking penetrating questions. In an hour's ride through British Columbia, for example, the visitor would see farms of thirty to fifty acres well stocked and displaying every sign of scientific methods in farming. Electricity for lighting and cooking is supplied by hydro-electric power stations. Telephones connect the homesteads one with another and with the town. Every farm has its motor car; many have motor tractors. Admiring these typical conditions, the observer might be tempted to suppose that some prodigious fertility of soil or vast capital resources accounted for such a high degree of comfort wrung from the common trade of farming. He would learn, however, that the farmers are obliged to face, year by year, difficulties every whit as formidable as those which beset farmers in Ireland. For their dairy produce the demand and the prices are by no means constant. Epidemics among the cattle often rage through the country. Employed labour may demand high wages in Ireland, but in many Canadian farming districts it cannot be obtained at all. What, then, is the secret of Canadian progress as contrasted with Irish decay? The settlers on the Western prairies are young men, with young families. Often they are ex-officers, and in most cases they belong to the well-educated class. Many of them are city-bred and of a light physique that might appear to prejudice their chances of success. Only a small proportion comes of farming stock. Their advantage lies in the fact that they are determined to succeed, and that they are free from all antiquated habits, out-of-date methods, superstitious prejudices. They are wise to know that the "best is the cheapest," and their motor cars are not luxuries, but servants of their progress. Above all, they have faith in their own future. With youth, education, adaptability, industry and firm resolve they cannot fail so long as sun and rail and fruitful soil do their part. In Ireland progress struggles against the prejudices of the old and unteachable. In a given countryside, instead of every farmhouse, only one in a number represents an alert economy. The young cannot marry, cannot buy, sell or make a decision touching so much as one row of turnips so long as the old, numb ignorance survives. Always there lurks the notion that life is happier and more prosperous overseas, and the young muscles toil but indifferently while the young mind is not reconciled to a settled life. When, therefore, we examine such a work as "The Canada Year Book," issued by the Dominion Bureau of Statistics, and see how population has grown, how farming has prospered, how commerce and industry have sprung into being, we are moved to desire that Irish farmers would copy their Canadian fellows. Canada's rapid progress towards the rich, complete and versatile life of a true nation springs wholly from her farmers' determination to "make good."

## Fashion on the Stage.

Wilde's play, "The Importance of Being Earnest," is held by many critics to be the most brilliant English comedy since Sheridan, and to have initiated the revival of the English theatre. Last night it was produced at the Abbey Theatre, Dublin, and the producer was moved to explain, in a note in the programme, the choice of nineteenth century costumes for the characters. "Played in shingled hair and plus fours, it will seem a little absurd and *démodé*; but played in costume that, to our eyes, will be curious and in scenery that is a little extravagant and strange, it will take its proper place among the comic stage masterpieces of the world." Every year or two, since the 'nineties, Wilde's flashing comedy has been played somewhere; but now the playgoer begins to realise that it is no longer an apposite satire on the times. To-day "The Importance of Being Earnest" lives and delights by virtue of its imperishable gaiety; and now that it is staged as a play of the past, in costumes that are refreshing in their quaintness and their old-world associations, it takes on a new charm. In like fashion, as we are reminded by the programme, a time must have come when "The School for Scandal" and "She Stoops to Conquer" suddenly were recognised as plays of other times; and some producer, early in the nineteenth century, perhaps, gave up contemporary dress and staged these plays in the eighteenth century attire with which always we associate them. Comedy is the image of manners, and manners change. Comedies, therefore, must be "dated." In no costume but that of the Shakespearean age could "Twelfth Night" be played aright; for even if Malvolio's yellow stockings and outrageous cross-garters could be evaded, how could we conceive Sir Toby and his pot-companion dancing the coranto in any but the dress of their exuberant age? Tragedy, on the other hand, avoids the peculiarities that divide men, and pierces to the heart of man, constant in all ages. Our generation has seen Hamlet, dressed in its own fashion, go to his doom, and has not been the less moved when a twentieth century Horatio exclaimed, "Now cracks a mighty heart."

## German Meat.

Numbers of Aberdeen-Angus cattle have been bought for export to Germany. The Agricultural Correspondent of *The Times* states that important developments are expected. In Germany, as in the greater part of the Continent, the meat consumed is largely veal or beef of mature oxen, with only very small quantities of intermediate grades. There now appears to be a movement to change this order, and to produce young beef in larger quantities. German experts are not satisfied that their own breeds are well suited for this purpose, and a deputation recently visited Scotland to examine the Aberdeen-Angus breed and its crosses and to study methods of management. Scottish farmers anticipate big orders for beasts as a result. The Correspondent declares that "redoubled energy in meat production on the part of Germany can be regarded without serious alarm." Germany is barely self-supporting in meat products, and the new development portends the improvement of meat sold to the home market rather than any attempt to invade the English market. It is thought that the demand at home actually has exceeded the German supply to such an extent that far-seeing German farmers are preparing "to obviate recourse to importation from outside sources." The experts who visited Aberdeenshire were impressed by the excellence of the cattle and the system of management; and their decision to import Aberdeen-Angus beasts as the material, pure or cross-bred, with which to begin their reformation of the German meat supply, affords one more high testimony to the merits of the Scottish stock and of Scottish methods.

## COURT AND PERSONAL.

The King, the Prince of Wales, the Duke of York, Princess Louise Duchess of Argyll and Princess Beatrice have ordered memorial wreaths of Flanders poppies for Armistice Day from the British Legion Poppy Factory, which is connected with Earl Haig's Fund. The Prince of Wales will visit the factory to-day and will inspect the flower-makers (all disabled Service men) at work.

The King and Queen entertained a large family party at luncheon on Sunday at Buckingham Palace. Their guests included the Queen of Spain, the Duke and Duchess of York, Princess Louise Duchess of Argyll, Princess Beatrice, Princess Andrew of Greece, Lady Patricia Ramsay, the Dowager Marchioness of Milford Haven, Princess Helena Victoria, Princess Marie Louise and the Marchioness of Carisbrooke.

To-day the King and Queen, with a party, will occupy the Royal box at Drury Lane Theatre for the matinée organised in aid of the fund for the Royal Shakespeare Memorial Theatre. The Duke of Bedford, the Marchioness Curzon of Kedleston, Viscount Burnham, Lady Glentanar, the Prime Minister of Australia and Mrs. Bruce, several Ambassadors, Ministers and members of the Diplomatic Corps, who are among the supporters of the movement, will also attend the matinée.

When the Queen paid a private visit to Londonderry House to inspect the embroideries executed by the ex-Service men, the Marchioness of Londonderry received Her Majesty and conducted her round the stalls. Her Majesty selected many articles, which she permitted to be left on exhibition during the sale. The Marchioness of Titchfield, Viscountess Chaplin, Lady Betty Butler, Mrs. Harrison Hughes and several members of the Women's Service League are assisting Lady Londonderry at the sale.

The Queen of Spain visited the London Zoological Gardens and was received by the Secretary, Dr. Chalmers Mitchell, who conducted Her Majesty to the aquarium, where the Director, Mr. E. G. Boulenger, was in attendance. She was much interested in the bright-hued tropical fish, which form one of the great attractions of the collection.

The Countess of Clancarty, Lord and Lady Clanmorris, Lady Da Freyne and Mr. and Hotyord Smyth-Pigott were among the guests at the *thé dansant* given by Mrs. Anquetil, at Claridge's Hotel, London, for her daughter. Lady Cable gave an "at home" yesterday afternoon at her house in Grosvenor square, London, in connection with the entertainment for the Princess Marie Louise Club for Working Girls, which will take place on Thursday, 18th.

The Cardinal Archbishop of Westminster has left London on the advice of his doctor, and will take a complete rest till the end of this month. Major-General the Hon. Sir Reginald Talbot, who has been suffering from an acute attack of bronchitis, is now a little better, though still confined to bed.

A marriage has been arranged, and will take place later, between Howard Hearth, only son of the late Walter Hearth and Mrs. Hearth, of "The Homestead," Guilford road, Blackrock, and Miss Kathleen O'Flanagan, M.B., D.P.H., younger daughter of the late Mr. and Mrs. Milo O'Flanagan, of 135 North Circular road, Dublin.

The marriage arranged between Alastair McKendrick, only son of Mr. and Mrs. McKendrick, The Grove, Portlaw, Co. Waterford, and Henrietta (Peg) Carson, L.R.C.P. and S.I., younger daughter of Mr. and Mrs. Carson, Villierstown, Co. Waterford, will take place at the end of this month.

Dr. Bethel Solomons has changed his residence to the Master's House, Rotunda Hospital. His consulting rooms will still be at 42 Fitzwilliam square.

Doctor Ninian M. Falkiner, senior, has left Dublin for India for the winter.

The Kildare Hunt Ball will take place on Wednesday, 5th January, 1927, at Killashee, Naas, by kind permission of Sir Thomas Ainsworth, M.F.H.

For present wear, beautiful Two-piece Suits of Crêpe Royal Cloth with richly embroidered Gown of Crêpe-de-Chine and Crêpe Royal are on view in Switzers Costume Gallery. A most effective ensemble.

Our Glove, Hosiery, Lace and Fancy Buyers have returned from the Markets with a fine collection of Novelties.—W. Holmes, Dublin, Ltd., 69, 70, 71 South Great George's street.

Grafton street. "The Fashion Centre" of Ireland—Robert and Co., Ltd., invite the public to inspect the beautiful display of Autumn and Winter Models which they are making this week in their eleven fashion windows.—Robert and Co., Ltd., Grafton st.

Chancellor and Son, Photographers, New Electric Studios, 7 Grafton street, Dublin.

May's Wonderful Flowers are on view this week also in 3 Stephen's Green.

Great Clearance Sale of Newest Models in Frocks, Coats, Jumper Suits, Millinery, etc., at La Maison Parisienne, 20 South Anne st.

Wedding ideas at Slyne's this week. See our windows.—Slyne and Co., Ltd., 71 Grafton street.

PASSENGERS ON ROYAL MAIL STEAMERS.

Arrivals—Miss Jennie Rowlands, B.A.; M. Davies, M.A.; Miss Madge Hampson, G. A. Williams, T. Roberts, W. Roberts, A. E. Caithness, Lady Percy and Miss Doreen Percy, John Knight, F.R.I.B.A.; Mr. and Mrs. J. A. Riddell, and family; T. P. Floyd, A. C. Wilson.

Departures—Arthur Newman, John P. J. Smyth, Mrs. J. P. J. Smyth, Charles E. Jacob, D. L. Llewelyn, W. Patterson, Mr. and Mrs. R. Tyndall-Strahan, Mr. and Mrs. O. G. Crampton and family, Reginald O'Connor, Mr. and Mrs. J. M. Gordon.

Other Arrivals and Departures will be found in "Dublin and the Provinces."

Charming collection of Evening Frocks showing this week at McBirney's.

Furniture Stored in the only Fire-proof Depository in Ireland. Millar and Beatty, Ltd.

Our Stocks of Furniture are well worth careful noting by prospective Buyers.—Anderson, Stanford and Ridgeway, Ltd., Grafton st.

Special Sale Model Millinery. Tempting prices from 14s. 9d. Travellers' Samples.—M. Cathcart, Dawson street.

Due to abnormal delay in deliveries, Marleen is offering Super Jersey Cloth Jumper Suits at 79s. 6d.—114 Stephen's Green.

Furs Duty Free—At Vard's—A large and varied selection of New Season's Models in Fur Coats, Ties, etc. Every garment manufactured on the premises. Collars and Cuffs a speciality.—24 Grafton st. (first floor) and 16 Duke st., Dublin. Experts in Remodelling.

Inexpensive French Dance Frocks from 3 guineas.—Jane Mason, 27 Dawson street.

Pyrex Dishes in Reliable Silverplated frames. Ideal Gifts — lasting — useful. J. Morton, Jeweller, 48 and 49 Nassau st.

## D'ARANYI RECITAL.

### ROYAL DUBLIN SOCIETY'S CHAMBER MUSIC.

The popularity of the Royal Dublin Society's music recitals was indicated by the large audiences that attended both recitals yesterday. In the afternoon the attendance numbered 2,292, some hundreds more than the seating accommodation provided, while 1,080 persons were present at the evening recital. The total for the two performances is a few hundred more than that of last week.

The cause of the increased attendance was the appearance of Jelly D'Aranyi and her sister, Madame Adila Fachiri. By her masterly violin playing at these recitals during the past couple of years Jelly D'Aranyi has proved herself eminently in place on this platform, and Madame Fachiri has commanded considerable attention by her playing at recent recitals in London.

The programme at both performances yesterday consisted of one composition for two violins with piano, and solo items. True to the tradition she has established as an exponent of the older school of violin music, Miss D'Aranyi had included works by the older masters, including Handel and Bach. The playing of the Bach Concerto in D minor, for two violins and piano, was a beautiful effort. The largo movement was delightful for the appealing legato of the strings. But possibly the Duet in D major for two violins by Spohr was the piece most enjoyed. Spohr was himself an accomplished violinist—indeed, only surpassed in his day by the great Joachim, and, as becomes one who was a great virtuoso, his compositions contain remarkable intricacies, which are used to produce an infinity of effects, and require, therefore, perfect technique. The complete relationship between the two violinists yesterday was wonderful, and the tonal effects were extraordinarily sweet. Again, one was impressed by the warm richness of the legato.

The solo work of the violinists was keenly followed. Madame Fachiri played the Beethoven Romance in F major, and at night Slavonic Dance (Dvorak-Kreisler) and Scene de la Csarda (Hubay). The last was a very descriptive piece of work. One was struck by the player's sense of phrasing. In the Andante passages she got a fine, warm tone, but in the quicker movements, and especially in the forte music there came through a suggestion of harshness—a little rough edging here and there. Her technique otherwise was perfect, and she had the art of the long-drawn-out phrase.

Miss Jelly D'Aranyi gave a glimpse of her great technical command in the Three Hungarian Dances, by Brahms-Joachim, in the afternoon. Her bowing and stopping were in excellent control. At night she played bewitchingly Debussy's "En Bateau"; the muted strings produced a glorious quality. As a finale she played a very showy piece, "La Ronde des Lutins," by Bazzini, which was made noteworthy by her wonderful bowing. One had almost forgotten to mention the playing of the Sonata in C major for two violins and piano by Pugnani, the last two movements of which were things of sheer delight. Mrs. Hawtrey was at the piano, and was an ideal accompanist, never obtruding herself, but always providing the proper background.

## A FILM OF THE WEEK.

### "IRISH LUCK" AT THE GRAND CENTRAL.

One has little hesitation in saying of the film, "Irish Luck," which begins a run at the Grand Central Cinema this week, that it is Tom Meighan's worst picture. The fault lies not in anyone's portrayal of a particular rôle, but in the general crudity of the material from which the whole is fashioned. The picture, at its best, never passes the stage of second-rate melodrama, and at that it is not by neither of the "star" nor his audience. It is merely another of Hollywood's Irish fantasies, brimful of "pals, old Irish spirit," and—there is no pig. What plot there is is not ingenious, even if it has the merit of originality, and the ingredients of which it is compounded are of the most hackneyed kind.

In the way of settings, there is the Dublin that the sub-title writer knows as the "city of sunshine and rain, laughter and tears," where delivery of a telegram after midnight is achieved by a progressive Post Office administration. There is also a Killarney of the inevitable lakes, dells and Blarney Stone (sic), and, incidentally, a prime selection of American-looking thugs, whose business it is to put permanent periods to sleep in Dion Boucicault surroundings. A certain young Lord Fitzhugh, whose uncle is prepared to make a will in his favour, subject to his immediate appearance at the uncle's bedside.

How Tom Donahue (Tom Meighan), a New York "sales rep," in virtue of a striking resemblance to this noble lord, is enabled to secure his lordship's last-minute presence at the dying bedside, despite the sinister activities of a rascally nephew, is the story woven for the audience. It is not a well-

# COAL SETTLEMENT IN THE BALANCE.

## QUESTION OF HOURS CAUSES DIFFICULTY.

## OWNERS DEMAND A LONGER WORKING DAY.

## MINERS TO CONSULT DELEGATE CONFERENCE.

The Coal Committee of the Cabinet met representatives of the miners and the owners in separate conferences at 10 Downing street, London, yesterday. The miners appear to have held stubbornly to the seven-hour day and the owners to have insisted on an extension of hours.

At nine o'clock last night the miners' representatives returned to Downing street, and just before midnight the following official statement was issued:—

"The conference was adjourned at 11.45 p.m., as the Miners' Executive found it necessary to consult their constituents. A miners' delegate conference is being summoned for Wednesday morning."

### THE NEGOTIATIONS.

#### SEEKING A SOLUTION.

There were no important moves in the coal negotiations yesterday until the afternoon, when the Miners' Executive and the coal-owners' representatives had separate meetings with the Prime Minister and other members of the Cabinet Coal Committee.

The miners' representatives left the Prime Minister's house at 5.15, after being in conference for nearly three hours.

It is understood that the owners had been summoned by telephone as a consequence of a discussion between the miners and the Government representatives. They arrived at 4.40 p.m., but did not meet the men's representatives, and they left at 6.30, coming out from No. 11 Downing street.

The Trades Union Congress mediators left a few minutes afterwards, saying that they were returning in half-an-hour. The miners at that time were with the Government, and it was learned that the negotiations so far were proceeding "normally," and that a very late sitting might be expected. When the lateness of the hour fixed for the resumption of the meeting was remarked upon, one of the miners' leaders said "Yes; we cannot leave it now."

#### EVERYTHING IN THE BALANCE.

In a high Ministerial quarter last night, at the conclusion of the Downing street meetings, the Press Association was told "Everything is in the balance."

The Trades Union Congress mediators left No. 10 just before the Miners' Executive.

Mr. J. H. Thomas said—"The fact that they are still talking is at least hopeful. I hope the best is not the worst."

Mr. A. J. Cook said—"We have received certain suggestions which are to be placed before the delegates." He added that there would be no further meetings with the Government until after the delegate meeting.

#### THE STUMBLING-BLOCK.

If the position in the coal negotiations can be gauged from a statement made to the Press Association representative by a member of the Miners' Executive last night, there would appear to be little hope of an early settlement of the dispute. "The real stumbling-block," he said, "is the question of hours. The Miners' Executive are not prepared to move one inch on an extended working day. We want the seven-hour day preserved as a national principle in all districts. We have no mandate or authority from the men to make any concession on hours, and we are not prepared even to consider a wage settlement in the districts if it is definitely related to an extended working day.

"What we are doing now is to obtain all we can from the Government and the owners, and then to submit terms to the districts, where they will be discussed at Lodge meetings and district conferences before another delegate conference is called."

The owners, he added, were willing to concede all the broad national principles that were included in the last agreement, such as the minimum wage, a subsistence wage, and the ratio of divisible profits. The Government had so far brought no real pressure to bear on the owners in regard to the hours question.

#### THE APPEAL TRIBUNAL.

Another question that was discussed during the afternoon was the constitution of the proposed appeal tribunal, and whether it should consist of representatives of the owners and the miners or be an independent and mixed body.

The powers of the tribunal also provide a knotty problem. The miners are opposed to arbitration on hours, but they are still prepared to face the situation in regard to wages, and to agree to district settlements, if the hours are safeguarded.

#### MORE MEN AT WORK.

An official return of the number of miners at work yesterday shows a total of 304,333—an increase of 5,875 on last Friday's total.

### METAL WORKS AND THE COAL STOPPAGE.

#### PLENTY OF WORK ON RESTARTING.

The Hon. Roland D. Kitson, presiding at the annual meeting of shareholders in Bolckow, Vaughan and Company at Manchester yesterday, said that the firm had decided to close five of their older collieries until they felt satisfied that the state of trade justified their re-opening. The company had at present on their books orders which would ensure employment for their steel works for many months at a higher rate of production than before the stoppage.

While the coal stoppage had involved the company in heavy standing expenses, they estimated that the loss in wages to their employés at their collieries, ironstone mines and iron and steel works amounted to £642,088.

### "COMMANDEERING" OF COAL.

#### STATEMENT BY SOUTHERN RAILWAY.

With reference to the report that the Southern Railway (England) officially "commandeered" a quantity of coal at Portsmouth during the week-end, the following statement was issued in London last evening by the company:—"The coal for this particular *dépôt* was delayed *en route*. At 3 a.m. on Saturday it was necessary to move a freight train, and a local railway official, without authority from headquarters at Waterloo, took six truck-loads of private coal from a siding in order to carry out the necessary traffic movements. This unauthorised step is being investigated by the company."

### INTIMIDATING IRISH MINERS.

#### HEAVY FINES AT WIGAN.

For distributing a document containing a statement which contravened the Emergency Regulations, Councillor J. P. Mannion, a Wigan Labour Councillor and Guardian, and six other defendants, all associated with the Wigan Irish Democratic Club, were yesterday at Wigan fined £20 each or two months' imprisonment with hard labour, but were allowed two months in which to pay.

The document asked the Irish workers to "stand by the miners of Great Britain in their Titanic struggle and come out of the pits." It added:—"This is our first and last appeal. A list of those who ignore this appeal will be sent to the Irish Transport Workers' Union, Dublin, and published in the Irish and American Press. Records will also be kept in all Irish organisations and Labour clubs in Great Britain and Ireland for further reference."

This circular, it was stated, was signed by the seven defendants.

Evidence was given that the police found 864 copies on the club premises.

None of the defendants could account for 136 missing circulars.

For the defence it was stated that when the defendants realised that the circular was a dangerous one they prevented it from being distributed, and informed the Chief Constable.

### MINERS AND THEIR DEPENDENTS.

#### IMPORTANT TEST CASES.

Proceedings to test the responsibility of miners for the maintenance of their families during industrial disputes were taken by the Guardians of the Castle Ward Union, Northumberland, in Newcastle yesterday. Three miners were charged with having wilfully neglected to maintain their wives and children.

It was stated for the prosecution that the Guardians started a system of granting relief on loan, but discontinued it. The defendants, it was contended, had the opportunity of going to work, but wilfully refused or neglected to do so, with the result that their dependents became chargeable to the funds of the union. The present proceedings had been brought in order to make it clear that while a man had a right to refuse terms of service he had no right to turn the cost of maintaining his wife and family on to the public rates. There was no question of violating the trade union rate of wages involved.

For the defence it was stated that the defendants, while willing to work, were standing by their union.

One of the defendants, in his evidence, said that he would be a "blackleg" for the rest of his life if he went back to work against his union.

Mr. William Straker, Secretary of the Northumberland Miners' Association, gave evidence, and said that a number of men who had returned to work had been dismembered.

Asked whether he considered it a discredit to "live on other people without working," he said that he considered it a discredit for people to want to live on the miners by receiving a coal supply which did not ensure decent wages to the coal-getter.

As to whether he did not consider it discreditable for a man to want the public to keep him when he was well able to work, the witness said the question implied that a man could accept slavery terms or go to prison.

The Chairman of the Bench said that they were unanimous in finding two of the defendants guilty, and they would be fined each £2 or one month's imprisonment.

The third case was adjourned *sine die*.

It is understood that a case is to be stated for appeal.

---

Captain N. E. Archdale, C.B.E., the eldest son of the Northern Ireland Minister for Agriculture, has been appointed to the command of the Vernon, torpedo school ship, at Portsmouth.

### THE "IRISH TIMES" FUEL FUND.

#### FREE DISTRIBUTION OF FIRE BLOCKS.

The free distribution of fire blocks will be continued daily (Sunday excepted) to ticket-holders only at the **"Irish Times" Fuel Dépôt, 49 City quay, Dublin,** between the hours of 10 and 4 o'clock.

Tickets, entitling the holders to two stones of fuel, are being distributed to those persons whose needs are most pressing, and among whom acute distress exists, by the St. Vincent de Paul Society and the Association for the Relief of Distressed Protestants.

Conferences, local committees and parochial associations are asked to provide the transport of their fuel supplies from 49 City quay, Dublin. Local volunteer help ought to be enlisted for this purpose.

To-day the total amount of the *Irish Times* Fund reaches £4,087 4s.

#### SEVENTEENTH LIST OF SUBSCRIPTIONS.

| | |
|---|---|
| Amount already acknowledged | £4,042 10 0 |
| Lieutenant-Colonel Sir William Hutcheson Poë and Lady Poë Batchwood Hall, St. Albans | 10 10 0 |
| Fred Hanna, 29 Nassau street. | 5 5 0 |
| Dr. L. C. Purser, S.F., T.C.D., Vice-Provost, Trinity College | 5 0 0 |
| Colonel and Mrs. Claude Cane, Alen's Grove, Celbridge Co. Kildare | 5 0 0 |
| "E. C. P." | 2 2 0 |
| "Anonymous" | 2 0 0 |
| "R. P. V." | 2 0 0 |
| H. W. Potterton and Mrs. Potterton, Kildalkey | 2 0 0 |
| Miss Madeline O'Connor, 11 Stephen's Green N. | 1 5 0 |
| "E. R. B." | 1 1 0 |
| Mr. and Mrs. H. E. Phipps, Jubilee Hall, Bray | 1 1 0 |
| Francis Vance, Ardlui, Howth. | 1 1 0 |
| Lord Henry FitzGerald, Bridgwater, Somerset | 1 0 0 |
| Patrick Corcoran, Deerpark Cottage, Ballinasloe | 1 0 0 |
| "M. O. P." | 1 0 0 |
| "Reemo" | 1 0 0 |
| "Sympathiser," Moyvalley | 0 10 0 |
| Maude Townshend | 0 10 0 |
| The Misses Sandford | 0 10 0 |
| "M. M. G." | 0 6 0 |
| "L. E. R." Dublin | 0 5 0 |
| "B. S." | 0 5 0 |
| "A. S. F." | 0 3 0 |

### MORE COAL SHIPS ARRIVE.

#### PRICES TOO HIGH FOR THE POOR OF DUBLIN.

Moderate supplies of fuel were obtainable in Dublin yesterday, though prices are still high and beyond the reach of the poor, even if the supplies coming into Dublin had not been "ear-marked" for old customers of the merchants. As a general rule coal-dealers are restricting their deliveries to a quarter of a ton to any house.

During the day three coal vessels arrived in the harbour. One, the ss. Villa Aida, from Hampstead, U.S.A., carried 7,000 tons for the Alliance and Dublin Consumers' Gas Company; another, the ss. Dolyant Force, from Rotterdam, brought 700 tons to Messrs. W. Robinson and Son, Ltd., while a third had 1,000 tons for the Dublin Merchants' Association. It is estimated that the quantity of coal now under discharge in Dublin is approximately 20,000 tons. Other cargoes are expected during the week, including 2,000 tons for the Dublin United Tramways Company.

The Irish Motorists' Union again provided transport facilities for loads of timber, which were brought to Dublin from Westmeath yesterday and distributed by the Irish Transport and General Workers' Union.

#### CHEAPER LONDON PRICES.

The Coal Merchants' Federation of Great Britain, at a meeting in London yesterday, decided, having regard to the undertaking given by the collieries to the Government—that no coal whatsoever should be despatched from collieries at a price exceeding 50s. per ton—to recommend the merchants to reduce the price to the public to the extent of the colliery reduction. An official of the Coal Distributors' Information Department stated last night that the reduction in the pit-head price would result in a reduction in the retail price in Central London of threepence per hundredweight.

#### 95/- A "REASONABLE MAXIMUM."

The following official statement was issued at Belfast last night:—

"Following upon the Press intimation of 21st and 22nd ult. as to what, in the view of the Ministry of Commerce, might be regarded as reasonable maximum retail prices for coal delivered to domestic consumers, the Ministry has had under investigation representations made as to the necessity for the revision of the prices already announced.

"After taking into consideration changing market conditions, especially on the Continent and the increase in freight, the Ministry is satisfied that, having regard to initial cost, freight and additional costs of distribution, a reasonable maximum price for the ordinary black coal delivered by merchants direct to household consumers within the City of Belfast would now be at the rate of 95s. per ton.

"The Ministry does not, however, consider that the conditions are such as would warrant for the present an increase in the prices of coal retailed in small quantities by hellmen or hawkers. Such prices, it will be remembered, were notified at 6s. 3d. per bag of ten stones in the case of black coal, and 5s. 6d. per bag of ten stones in the case of brown coal.

"As has already been pointed out in connection with the earlier notification, the above prices relate only to deliveries made within the City of Belfast, but they also serve as a useful indication as to the reasonableness or otherwise of prices at points at a distance from the port of importation."

### TWENTY FAMILIES HOMELESS.

#### EVICTION SCENES IN DUBLIN.

Exciting scenes were witnessed in North Cumberland street, Dublin, yesterday, when about twenty families were evicted from houses which had been condemned as dangerous habitations. A chimney pot, dislodged by last Thursday night's storm, smashed through the roof of one of these houses, and this incident probably hastened the enforcement of the ejectment order.

A large crowd assembled while the evictions were being carried out yesterday under police protection, and one man suggested that the evicted families should take possession of an untenanted house in Gardiner street. A move to put this threat into execution was frustrated by the police and eventually the demonstrators dispersed.

### BIDS FOR U.S. SHIPS.

#### £800,000 FOR THE LEVIATHAN.

#### OFFERS OF £50,000 EACH FOR OTHERS.

FROM REUTER'S CORRESPONDENT.

*WASHINGTON, Monday.*

Three bids, of which the lowest is 1,000,000 dollars, have been submitted to the Shipping Board for the purchase of five ships of the Government Merchant Line. Two of the bidders offered also to charter the five ships of the United States Lines. They were the Winchester and Kenny Companies, of New York City, both of whom fixed the price of each of the five vessels at 200,000 dollars.

The third offer was submitted by Mr. Kermit Roosevelt, who proposed to purchase the steamers at 252,000 dollars per ship, and operate the United States Lines, if handed over by the Government.

The Winchester Company offer also proposed to construct two additional express ships suitable to operate in company with the Leviathan at a total cost of 30,000,000 dollars, the Shipping Board to lend to the company two-thirds of this amount under the Merchant Marine Act.

The Board also received an offer from the Potter Company of 1,505,000 dollars for either the President Harding or the President Roosevelt, and an offer of four million dollars from the Atlantic Transport Company for the Leviathan.

On August 27th the Leviathan, George Washington, Republic, President Harding, and President Roosevelt, of the United States Lines; and the American Trader, American Banker, American Merchant, American Farmer, and American Shipper, of the American Merchant Line, were offered for sale, sealed bids to be sent in by November 8th. The terms of the offer stipulated that purchasers must be American citizens; must pay in twenty-five per cent. of the price in cash, and undertake to operate the ships for ten years and effect certain replacements.

### FAMOUS SHRINE DESTROYED.

#### HOSPITAL PATIENTS HAVE NARROW ESCAPE.

*QUEBEC, Monday.*

The temporary Basilica of St. Anne de Beaupré has been completely gutted by a fire, which also destroyed all the relics and pilgrims' offerings it contained.

The fire was only got under control after several wooden buildings in the vicinity had been burned down. The patients in the hospital adjacent had a narrow escape.

The intrinsic loss is estimated at three hundred thousand dollars, but the irreplacable loss consists in the priceless relics which have been destroyed—gifts from France dating from the seventeenth century.

The relics included a fragment of bone of St. Anne, enclosed in a gold case, and the statue, said to be miraculous, at whose shrine many pilgrims from all parts of the world have offered up prayers seeking cures.—(Reuter.)

### ALCOHOLISM GROWS IN AMERICA.

#### FIGURES OF INSURANCE COMPANY.

FROM OUR OWN CORRESPONDENT.

*NEW YORK, Monday.*

Deaths from alcoholism increased fourteen per cent. among more than 17,000,000 industrial policy-holders of the Metropolitan Life Insurance Company in the first nine months of 1926, according to the results of a survey just made public by the company. These deaths totalled 433, and the death-rate was 3.3 per 100,000. For the same period last year it was 2.9 per cent.

The report discloses that "cyrrhosis of the liver," closely associated with alcoholism, accounted for 863 deaths in the same period, and that deaths from that cause were at the rate of 6.6 per 100,000, as against 6.7 for 1925 and 6.3 for 1924.

#### SOME FIGURES.

There were twenty-four deaths attributed to wood and denatured alcohol poisoning in the first nine months of 1926. A total of 2,090 deaths from alcoholism among the company's policy-holders has been reported in the four years and nine months since January 1, 1922.

Of that number, 2,067 occurred among about 16,000,000 policy-holders in the United States, and twenty-three among about 1,000,000 Canadian policy-holders. More than half the Canadian alcoholic fatalities were in the province of Ontario.

"In the Census Bureau's Mortality Report for 1923 there is a table showing that the alcoholism death-rate rose continuously between 1920 and 1923," the report says, "and that the 1923 figure was more than triple the death-rate for 1920, just double that for 1919, and considerably above that for 1918. One must go back to 1917 to find higher mortality from alcoholism in the general population than the census report shows for 1923. Every one of the 35 States for which comparative *data* are obtainable registered a higher alcoholism death-rate in 1924 than in 1920.

#### ABOVE THE AVERAGE.

"In certain States—namely, Colorado, Connecticut, Delaware, Illinois, Maryland, Missouri, New Jersey, New York, Rhode Island, and in the District of Columbia—the rate in 1924 was more than quadruple that of 1920.

"Wyoming registered the highest alcoholism death-rate both in 1924 and 1923, with Rhode Island and Massachusetts standing second and third respectively. Other States in which the mortality from this disease is far above the average are Delaware, Maryland, New York, Florida, Connecticut, New Jersey, and the District of Columbia."

### PERSIAN WOMEN V. POLICE.

#### DEMONSTRATIONS AGAINST CONSCRIPTION.

FROM OUR OWN CORRESPONDENT.

*TEHERAN, Monday.*

The situation in the capital, following the enforcement of compulsory military service, continues grave. Demonstrations are continuing, and women are taking an active part in the protests.

The police are patrolling the city day and night, and all the bazaars and shops are closed. There have been several clashes between women demonstrators and the police.

### GERMAN CABINET DEFEATED.

#### NATIONALISTS SHOW THEIR HAND.

FROM "THE TIMES" CORRESPONDENT.

*BERLIN, Monday.*

The Government got into difficulties in the Reichstag this evening in a debate on the relief of unemployment. The Minister of Finance had made it clear that the Reich finances will not stand much further strain in the form of increased "doles." The Government has offered a modification of the relief system, involving minor increases and improvement, but the Socialists are demanding a heavy all-round increase and the abolition of the rule under which, after a year's relief, the payments lapse for a period.

In Committee the Socialists failed to obtain acceptance of their proposed increases, but, owing to the abstention of the Nationalists, their motion for the abolition of this rule was passed by one vote.

#### TWICE DEFEATED.

In the full House to-day the Nationalists went further, and actually voted in favour of the Socialist amendments to the Government's scheme, with the result that the Government was twice defeated.

Their intention was to demonstrate the importance of their threat to go into complete Opposition if they are not taken into the Government.

#### COMPROMISE PROPOSED.

The Cabinet met this evening to discuss the situation, and it is probable that compromise proposals will be put forward to-morrow. The incident illustrates the difficulties with which the present minority Government is likely to be faced during the session which has just begun, while the problem of an extension of the Coalitio remains unsolved.

### ELEVEN CONVICTS AT LARGE.

#### PRISON GATES RUSHED IN OHIO.

FROM REUTER'S CORRESPONDENT.

*COLUMBUS, OHIO, Monday.*

Eleven convicts in a penitentiary here shot their way to freedom to-day, and marched out through the main gate of the institution. Three guards were injured.

*COLUMBUS, OHIO (Later).*

It appears that 13 prisoners attempted to rush through the gate as visitors were being let out early this afternoon. The warden snatched a revolver from his desk and shot one prisoner as the latter fled past his window. Another was captured near the gate, but the remaining eleven got through, scattered across the street, and quickly disappeared.

It is hoped to capture them by means of a cordon of police, which has already been spread round the whole vicinity.

### REVOLT IN THE MOUNTAINS.

#### MEXICAN PRIESTS TAKEN TO THE CAPITAL.

FROM OUR OWN CORRESPONDENT.

*MEXICO CITY, Monday.*

Many Catholic bishops from various parts of Mexico have been brought to Mexico City, where they have been unofficially requested to remain.

The desire of the Government to protect the bishops against injustice is the chief reason for the unofficial request, it being pointed out that many reports have been received from small towns of the ill-treatment of priests by the local authorities, who suspect that some of them are implicated in the recent revolts in various States.

Several priests from the State of Oaxaca have been ordered to the capital. These are suspected of being implicated in a strong revolt which is said to be sweeping the mountains near Oaxaca City.

It is alleged that the priests have succeeded in arousing several hundred Indians, and that they were responsible for the recent attack of the town of Notchitlan, in which Federal State troops were compelled to fight for several hours.

### "I DIED FIGHTING."

#### CAPTAIN'S MESSAGE FORTY YEARS IN SEA.

FROM "THE TIMES" CORRESPONDENT.

*HALIFAX, Monday.*

In 1837 Captain John Lee, of Halifax, Nova Scotia, sailed from this port and was not heard of again until this week, when the Government of Nova Scotia received from a German cable officer in Prussia a message which had been picked up in a bottle on the shores of the Baltic.

It was the message written by Lee in 1887 as his ship sank, and must have floated about the ocean for nearly forty years.

It is absolutely authentic, since all the details of the loss have been verified. The message ran:—"May 17, 1887. To whom it may concern—Tell mother I died fighting.—John Lee, Halifax."

### MYSTERY AEROPLANE IN SEA.

#### NO TRACE FOUND.

FROM REUTER'S CORRESPONDENT.

*AMSTERDAM, Monday.*

On Sunday night at 7.30 o'clock, three kilometres north-west of Ymuiden, an aeroplane coming from a northerly direction crashed into the sea. Tugs which arrived on the spot half an hour later found no trace of the aeroplane or its occupants.

#### SEAPLANE IN TROUBLE.

*MALTA, Monday.*

A "Bison" Fleet spotter, exercising off Malta this afternoon in conjunction with some units of the Fleet, developed engine trouble, and was forced to come down on to the sea. H.M.S. Dragon, however, hastened to the rescue, and, after taking the airmen on board, towed the machine into Calafrana.

### CATERPILLAR INVASION.

FROM OUR OWN CORRESPONDENT.

*THE HAGUE, Monday.*

Dispatches received here from Surinam, Dutch Guiinea, states that three-quarters of the cotton crop has been lost through an invasion of caterpillars, the experts declaring that the invasion is the result of bad attention and care of the plants.

### NEW FREE STATE COINAGE

#### "NEXT YEAR."

#### CAUSE OF THE DELAY EXPLAINED.

FROM OUR POLITICAL CORRESPONDENT.

Interest in the proposed separate coinage for the Free State has been revived during the last few days by rumours that the omission of the King's head from the new tokens threatens to delay the issue of the new coins indefinitely. To this suggestion, I am officially informed, a flat denial may be given.

No "hitch" of any kind has occurred, and the delay in the issue of the coinage promised for September this year was caused by technical difficulties which the preparation of the selected designs involves. There has not been any unnecessary delay at any stage.

The wisdom of setting up an Artistic Commission to advise the Minister on the selection of suitable designs has not been questioned. The important labours of this body took a considerable amount of time, and it was only recently that the final selection was made, so that some months must yet elapse before the designs have been made ready for "printing." It is hoped that the coins will be circulated at the end of the present financial year.

Simultaneously with the circulation of the new tokens in the Saorstat legislation to give effect to the recommendations of the Banking Commission will be under consideration. One of these recommendations deals with the issue of notes.

### AN IRISH DAY IN PHILADELPHIA.

#### "IMAGINARY BARRIERS."

FROM REUTER'S CORRESPONDENT.

*PHILADELPHIA, Monday.*

Great crowds flocked to the Sesquicentennial Exhibition grounds here yesterday in celebration of "Irish Day." A feature of the festivities was a parade of forty thousand men and women of Irish birth or descent. All along the line of march orange and green pennants were intermingled.

Later in the day, Judge McDevitt addressed the demonstrators in the Stadium. He urged that all Irish men and women, irrespective of race and creed, should forget their "imaginary barriers when the welfare of this great nation is at stake."

"A true Celt," he said, "is always loyal to his just ruler, be he King, Emperor, or President."

### £60.000 JEWEL THEFT.

#### AMERICAN MILLIONAIRE ROBBED.

FROM REUTER'S CORRESPONDENT.

*NEW YORK, Monday.*

It is announced at police headquarters to-day that jewellery valued at 300,000 dollars was stolen from the home of Mr. Myron Charles Taylor, who is a millionaire lawyer and a bank director, on the 2nd of this month.

The missing gems have so far not been traced, and no clue to the robbery has been found.

### DUBLIN OUTRAGE.

#### ATTEMPT TO BURN POPPY SHOP.

A daring attempt was made last night to set fire to the Poppy Day Headquarters at 2 Dawson street, Dublin, by four young women.

Entering the shop shortly after 8 o'clock they asked if there were any poppies for sale. One of them stayed at the large table in the centre of the shop, while the others went over to the two side tables and opened their handbags as if to get out money. The two assistants on duty saw nothing suspicious in their actions, and took no notice of them until they saw one of the women take out a bottle and sprinkle the flags on the tables with some liquid.

Another of the party struck a match, and instantly there was a flare, followed by a slight explosion. Simultaneously, the fourth woman ran behind the tables and set fire to a large box of poppies in the same manner. The woman assistant shouted "Fire!" and the only customer in the shop—a lady—grappled with one of the girls and tried to hold her, but was struck on the face several times and had to let go.

The workers in the back of the premises and on the first floor rushed into the shop, and seizing the burning flags and poppies succeeded in extinguishing the flames.

Two constables who were on duty outside the premises on hearing the commotion, entered the shop. They got hold of two of the women who were leaving the shop, but one of them let his prisoner go when he saw the flames.

The action of the voluntary workers when the heard the cry of "fire" was commendable, especially in the case of Mrs. Browne, who seized one of the burning flags with the intention of putting it out. Feeling something hard in the folds of the flag, she thought that it was a bomb, and rushed outside into the street and flung it into the roadway. It was afterwards found that it was a quart bottle of petrol wrapped in brown paper. A second bottle half-full of petrol was found lying on the floor under one of the tables.

The woman who was caught by the police-man was well dressed in a brown costume, and was about twenty-six years of age. She refused to give her name, and will be brought up at the Dublin District Court to-day, charged with attempted arson.

In an interview with an *Irish Times* representative last night, Mr. Richard Mahon, the Chairman of the Poppy Appeal Committee, Dublin and District, said: "It is hard to believe that such an outrage should be attempted. The primary object of the Poppy Day Appeal is a form of the highest charity, and instead of being interfered with should be helped on by every member of the community. There is nothing sectarian or political whatever in the sale of poppies or in the disbursement of the moneys received. The object of the Poppy Fund, as everyone knows, is to aid the ex-Service men of the Great War and to relieve distress in their ranks as far as possible."

### "TAKING THE PLACE OF THE POLICE."

#### FOUR YOUNG MEN ARRESTED.

At about 9.30 last night four young men were arrested in Dame street, Dublin, for obstructing pedestrians. It appears that the four men walked up and down Dame street, wearing green ribands on their lapels, and carrying sticks under their arms. They put people off the pathway on to the road, saying that they were "taking the place of the police." They were arrested and taken to the College Police Station. On giving their names and addresses they were released about 11 p.m., and will be summoned in the ordinary way.

---

Although Lord Woolavington, who has been seriously suffering from a severe attack of influenza, is much better, he is still keeping to bed.

## LATE NEWS.

### TRADE LOSSES BY THE SOVIET.

#### PRIVATE ENTERPRISE TO BE ENCOURAGED.

FROM "THE TIMES" CORRESPONDENT.

*RIGA, Monday.*

In view of the losses incurred by the State industries and the scarcity of manufactured goods, the Soviet economic authorities are now considering the expediency of sanctioning the formation not only of "mixed"—private and State-owned—companies, but also of joint stock companies entirely private owned.

The State Planning Department considers that it would be advisable to encourage the organisation of private industrial and commercial joint stock companies.

#### AN EXPERIMENT.

The dealings of these companies would be strictly confined to commodities which the State industries either do not produce or produce only in insufficient quantities.

The Department proposes as an experiment to authorise the formation of small private joint stock companies for retail and certain forms of wholesale trade, with their sphere of activities limited to particular districts or provinces.

It does not approve of the formation of private companies for handling raw materials for export.

#### TAXES WANTED.

These projects are still in the initial stages, but political circles generally are disposed to look on them as the only means by which capital can be accumulated in sufficient amount to yield a substantial revenue as taxes to the State.

In contrast with the elusive private trader, such companies would keep their books properly and record their profits.

### £5,000,000 TEMPLE OF HEALTH.

#### CHICAGO'S AMBITIOUS SCHEME.

FROM OUR OWN CORRESPONDENT.

*CHICAGO, Monday.*

An ambitious scheme to construct a 25,000,000 dollar international health temple on the Lake front at Chicago is being planned in connection with Chicago's centennial in 1933. The temple will accommodate 4,000 persons.

Those behind the scheme declare that it will take world leadership in medical research. The scheme was launched to-day by Mr. Edward N. Hurley.

### DROWNED AT WHEEL.

#### MOTORIST AND CAR FOUND IN BELFAST HARBOUR.

A tragic discovery was made in Belfast Harbour yesterday afternoon. It had been reported that Mr. Frank O'Donel, director of the Clarence Engineering Company, who was seen in the vicinity of the docks last Saturday evening in his motor car, was missing, and yesterday divers were sent down to search the Albert Dock.

They found Mr. O'Donel still sitting at the wheel of his car, which obviously had been driven over the dock wall. Nobody witnessed the accident. Mr. O'Donel had told his wife that he intended to visit a friend on board a steamer at the York Dock. Apparently in the dim light he took a wrong turn, and the car plunged into the water.

Mr. O'Donel was well known, not only in Northern Ireland, but also in the South, and was exceedingly popular in sporting circles. He was engaged in the motor business in Dublin for several years before the war, and was a prominent member of the Wanderers Football Club and the Dolphin Rowing Club. He served throughout the war as a captain, and on being demobilised returned to the motor business in Dublin. A few years ago he went to Belfast.

### SIR J. M. BARRIE'S LEFT HANDWRITING.

#### MSS. OF PLAY SOLD FOR 325 GUINEAS.

Sir James Barrie sent the manuscript of his war play, "The Old Lady Shows her Medals," to be auctioned in aid of the Newsvendors' Benevolent and Provident Institution at its eighty-seventh festival dinner in London last night.

The gift was addressed to Major J. J. Astor, M.P., the Chairman, who had appealed to Sir James for something in his own hand to put up for auction, and was accompanied by a delightfully whimsical letter, which the distinguished playwright intended the purchaser should also receive.

"Should this manuscript find a purchaser," wrote Sir James, "please break the information to him that soon after 'The Old Lady Shows her Medals' was written my right hand—probably horrified at the sight of my caligraphy—gave out, and I have ever since had to write with my left, to the joy of all my correspondents. Indeed, you had better present this note to him, to show him that in one way I write better now that I write worse; he will wish that my right hand had given out sooner."

After spirited bidding, the play and letter were sold for 325 guineas.

The Secretary announced that the result of the festival appeal was £5,631.

### CHINESE BANDITS AT BAY.

#### DRIVEN TO MOUNTAINS BY FRENCH OFFICIAL.

*PEKING, Monday.*

M. Cadet, Administrator in the French Colonial Service, who was accompanying M. Robert, French Consul at Lungchow, when the latter was killed on October 31st, on a journey from Lung-chow to Langson, narrowly escaped death at the same place yesterday.

M. Cadet's adventure occurred while he was returning to Lungchow from Hanoi with two Chinese, and escorted by two orries carrying soldiers. When they reached the spot where the former outrage was perpetrated, they came upon a gang of bandits in the act of looting a convoy composed of fifteen carts.

M. Cadet and his party immediately made a resolute attack upon the bandits, and after a severe fight the gang fled to the mountains.

In the fighting the driver of the cart was killed and two other Chinese were wounded.

M. Cadet reached Lungchow safely.—(Reuter.)

### LABOURER'S DEATH.

#### MOTORIST DRIVES ON AFTER ACCIDENT.

Knocked down by a passing motor car, which went on without stopping, a farm labourer named Alexander M'Donnell, of Drumsadoon, Cloughmills, was found lying unconscious on the Ballymoney road, a few miles from Ballymena, last Saturday night. He was taken to his home, but was found to be dead when a doctor arrived. He leaves a widow and seven children.

The police are investigating the affair, and the driver of a motor car, who arrived in Ballymoney to have his hand dressed, has been detained on suspicion.

### PRIVY COUNCIL APPEALS.

#### ATTITUDE OF THE DOMINIONS.

#### VARIED VIEWS.

#### WORK OF LONDON CONFERENCE.

FROM OUR SPECIAL CORRESPONDENT.

*LONDON, Monday.*

The most ardent student of imperial affairs must have found some difficulty in mustering up enthusiasm for this morning's committee meetings, although in fairness it must be said that some important results were achieved. The Economic Committee concluded its deliberations on three further subjects—namely, the valuation of goods for Customs purposes, the oil pollution of navigable waters, and the position of the British Empire in relation to the Brussels Maritime Law Convention.

The Free State Government may have some interest in the report of the second sub-committee, which deals with the pollution of fishing grounds by oil-burning or oil-carrying ships, but one must confess that the topic does not arouse much ardour in the breast of the layman.

The reports on these three subjects have not yet been presented to the general Conference, but they will be published in due time.

#### FORESTRY REPORTS.

The Forestry Committee also has concluded its deliberations. Its report, I gather, deals *inter alia* with the world's timber supplies, with particular reference to soft wood, which constitutes eighty *per cent.* of the timber that is used for industrial purposes. Some time ago there was a bit of a scare concerning the outlook in this connection, and the Forestry Committee has been considering ways and means of finding a substitute for soft wood in some of the Empire's tropical forests. It also have given attention to the problem of conserving and protecting existing supplies.

The Empire Forestry Conference will be held in Australia and New Zealand in 1928, and five years afterwards it will be held in South Africa. As this Conference is held only every five years, and the Dominions take it in rotation, most of us in Ireland will be combing grey heads before it comes to Dublin.

#### AN IMPORTANT SESSION.

In the afternoon, however, the Inter-Imperial Relations Committee had an important session, and its sub-committee, which is dealing with Treaty procedure, also met at Downing street. Nobody knows yet when this Committee will be in a position to present an agreed report to the Imperial Conference. The Irish delegation is pressing its claims, which I was able to outline last week, but there is such an enormous mass of material to be tackled that progress of necessity is slow.

The problem of appeals to the Privy Council was discussed last week, and will come up again before the Committee finishes its work. This is a problem of the utmost delicacy, in which every Dominion has a particular interest. Canada is on the horns of a dilemma. The French-Canadians insist that the right of appeal shall be maintained, as it is one of their most important minority safeguards—a fact which might be noted in Dublin—and also the Canadian Government is anxious to have some tribunal to which disputes between Federal States may be referred.

On the other hand, the Liberal Party holds that the Supreme Court of Canada ought to be supreme in every sense of the word, and an Act was passed by the Dominion Government many years ago explicitly stating that appeals in criminal cases could not be sent to the Judicial Committee of the Privy Council.

#### CANADIAN APPEALS.

Apparently, like Galileo's earth, however, it moves all the same, and the Privy Council continues to hear Canadian appeals, even in criminal cases.

Mr. Mackenzie King wants this condition of affairs to be remedied, and I gather that he will be prepared to accept a compromise to this extent—that appeals will be made in future "with the permission of the Supreme Court of Canada."

I am unable to discover the Free State's attitude on this matter, but presumably Mr. O'Higgins will be satisfied with the Canadian solution, especially as the precedent of the Lynham-Butler case can be brought forward at any time.

There is another Canadian problem of considerable intricacy in which the Free State's position is most uncertain. I refer to the Colonial Laws Validity Act. Under this Act, put simply, an Imperial Statute always overrides a Dominion Statute if they clash. One of the concrete results of this circumstance is that Canada has no control over British merchant shipping in her own ports. Another is that, in the case of a Canadian bankrupt who has creditors in Britain and Canada, the strict letter of the law can be construed to mean that the British creditors can claim precedence over their Canadian colleagues.

#### AN UNKNOWN QUANTITY.

Nobody seems to know whether or not the Colonial Laws Validity Act applies to the Free State. There seems to be a doubt whether the Free State Government has power to pick and choose between the Statutes which were taken over after the passage of the Constitution, and its legal advisers are quite ready to argue that this particular Act has no validity in Ireland.

So far, fortunately, no test case has

### TO-DAY'S INDEX.


| | Page. |
|---|---|
| **LEADING ARTICLES:** | |
| Fascismo's Fortunes | 6 |
| Canada and Ireland | 6 |
| Fashion on the Stage | 6 |
| German Meat | 6 |
| **GENERAL:** | |
| Alcoholism in America | 5 |
| Broadcasting Programme | 7 |
| Bids for U.S. Ships | 5 |
| Coal Settlement in the Balance | 5 |
| Coroner's Protest | 6 |
| Dublin Circuit Court | 2 |
| Dublin Theatres | 7 |
| Dublin and the Provinces | 5 |
| German Cabinet Defeated | 5 |
| Irish Literature's Position | 6 |
| Legal Diary | 2 |
| Malahide Murder Mystery | 3 |
| New Free State Coinage | 5 |
| Privy Council Appeals | 5 |
| Price of Bread | 3 |
| Price of Petrol | 3 |
| Remembrance Day | 6 |
| The "Irish Times" Fuel Fund | 6 |
| Trade Losses by the Soviet | 5 |
| Thomas Perry | 4 |
| U.S. Markets | 6 |
| Yesterday's Cases in the Courts | 3 |
| **LETTERS TO THE EDITOR:** | |
| The Farmers' Union | 6 |
| Secondary Teachers' Pensions | 6 |
| **FINANCIAL NEWS** | 9 |
| **MARKET REPORTS** | 2 |
| **SPORTING NEWS** | 8-9 |

arisen; but it is one of those thorny points which at any moment might prick good relations in a dozen ways, and, as it has no real value from the imperial point of view, a satisfactory solution is almost certain to be found before the Conference dissolves.

So far as merchant shipping is concerned, there seems to be no law of any kind in the Free State. The position, indeed, is worse than it is in regard to patents. There are dozens of things of this kind on the agenda of the Inter-Imperial Relations Committee. Unanimity on every one of them would be rather too much to expect, but the degree of agreement that has been reached on some of them is really surprising.

In one particular case an overseas delegate who came to the Conference determined to oppose the Free State case on a particular point has been so much impressed with the logic with which the Irish Ministers have argued that he has changed his attitude completely. I also may add that the converse, while not universally true, has happened in some cases.

### CO-OPERATION AND COMPROMISE.

The Irish delegates are showing admirable moderation, and realise quite clearly that, while the Free State's interests are foremost in their minds, they have come to London not to act the part of Shylocks by demanding their complete pound of flesh in every item of their case, but rather to discover to what extent they can reconcile their individual point of view with those of the other members of the Conference.

Co-operation is the governing factor of the Conference. Our Irish Ministers have learned the value of compromise in international affairs, and recognise the fact that the essentials of an end generally can be achieved more easily by concession than by stubborn insistence on things that, in the long run, do not matter two straws.

The British Parliament meets to-morrow, and for the remainder of the week Ministers are likely to have their time fully occupied with the coal crisis. Mr. Baldwin is going to Glasgow on Thursday. There is hardly likely, therefore, to be a full meeting of the Conference until the beginning of next week, by which time it is hoped that several further reports will be in readiness.

President Cosgrave's plans are uncertain. He may return to London about the 20th of the month, but, if business is pressing in Dublin, he may decide to leave the further conduct of the Free State case at the Conference completely in Mr. O'Higgins's hands.

### ARMISTICE DAY.

I learn to-night that Mr. Kevin O'Higgins will represent the Free State Government at the Armistice Day ceremony at the Cenotaph at Whitehall on Thursday morning. It is uncertain at present whether any Irish delegates will attend the Service in Westminster Abbey.

## DEFENCE OF FARMERS' PARTY.

### MR. GOREY NOT TO SEEK RE-ELECTION.

Mr. D. Gorey, T.D., speaking at a meeting in Callan, Co. Kilkenny, under the auspices of the Kilkenny Farmers' Association, stated that it was not his intention to stand at the next general election. He defended the Farmers' Party, and criticised the Government, especially the Minister for Justice.

The farmers, he said, had never entered into the atmosphere of politics, as they understood politics. They could not hold aloof any longer, but they would take their place in the politics of this nation, and in any Government that might be in power. Since the General Election in 1923 many things had been said about the Farmers' Party, but nobody yet had accused them of being dishonest, and nobody had accused them of not being able to speak straight.

Proceeding, Mr. Gorey said that in connection with teachers' salaries, he told the Government that education was costing more in this country than in any other country in the world. Ultimately there was a reduction in salaries. There was not a man in the world more hated by the National teachers than he was. They had something to console themselves about; something to congratulate themselves on. The Minister for Justice had referred to them in very uncomplimentary language. It was a good sign that they were given some specific notice, and that the Minister had spent some hard nights in connection with the farmers' organisation and party. They had been a thorn in the side of some members of the Government, and particularly the Minister for Justice. If they had been frail politically, and if the Minister was able to sling mud in that direction, let him sling it on those on whom it should be slung.

Referring to the Army crisis, Mr. Gorey asked who were the failures in politics then? Who held the past in 1923 during the Army crisis? The Farmers' Party did so by their action in the Dail. There was about half a dozen really good men on the Government benches. If comparisons were going to be made between the Government Party and their party, he thought that the people who had

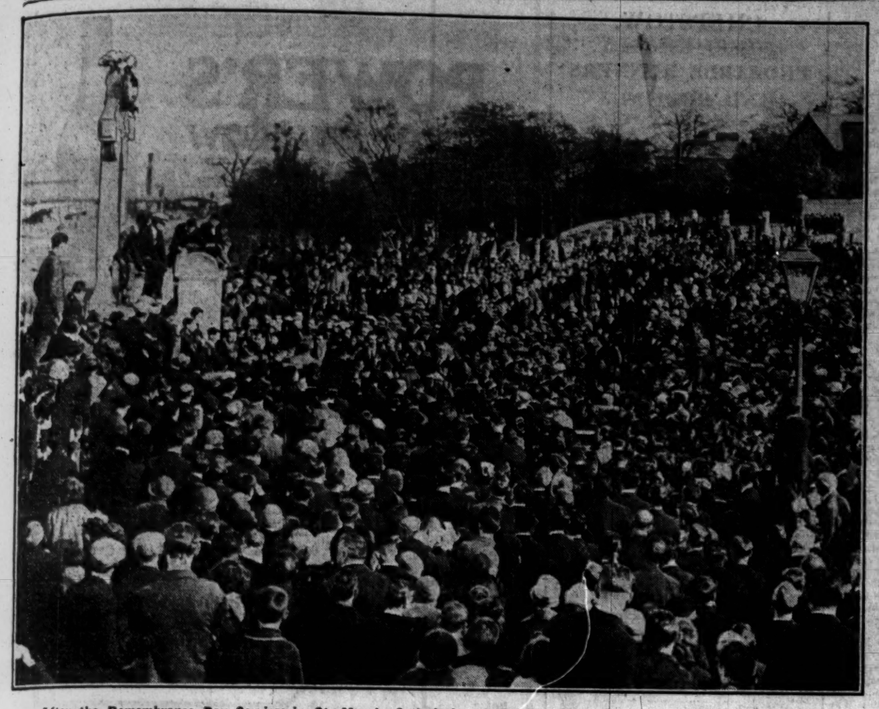

After the Remembrance Day Services in St. Mary's Cathedral and St. Finn Barr's Cathedral, Cork, members of the British Legion marched to the Gillabbey Rock and placed wreaths on the Celtic Cross which commemorates Corkmen who fell in the South African War. Afterwards wreaths were laid at the Cenotaph, South Mall.

Eleven motor omnibuses, five motor cars, and a motor hearse were destroyed by a fire at the garage of Mr. W. Jellie, Lisburn, on Sunday.

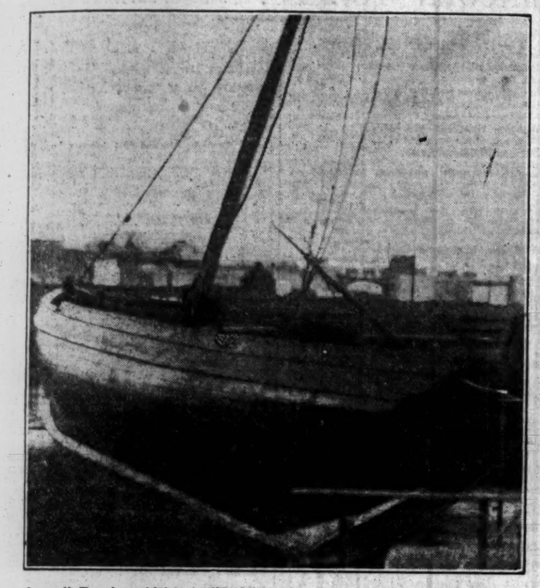

A small Trawler which was lifted by a huge wave during the storm last Friday and left on the pier at Oranmore. Many other fishing vessels were wrecked along the Galway Coast.

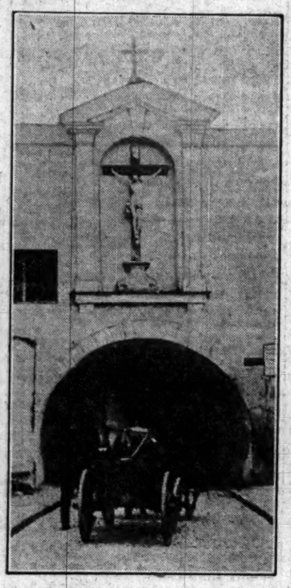

A Street in Passau, Germany, which passes through a Church.

Built at Arklow for the Commissioners of Irish Lights, the motor vessel Wabro, intended for service with the Rock Lighthouses on the South-West Coast, is seen returning to Kingstown from a trial trip yesterday.

Excavations started by German Prisoners during the war at Thubourba Magnus, in Tunis, have revealed the ruins of a Town built by the Romans. Tunis, long identified with the fortunes of Carthage, is a French protectorate, and the excavations are being continued with the permission of the French authorities.


# BACK TO PORRIDGE

How can you expect to develop bone, brain, and sinew on mere "tongue ticklers"?

It can't be done. But you *can* do it on White's Wafer Oats Porridge.

It repairs tissue waste, builds the body, tones the nerves, and gives you a return in food units far superior to that from any other diet.

The New Crop is so delicious that once a "Waferer" always a "Waferer."

**Don't take rickets. Take—**

## WHITE'S WAFER OATS

*Don't say "flaked meal." Firmly insist on having "WHITE'S WAFER OATS." It's different.*

*Willie Wafer (Reg.)*

**400 Ten Shilling Notes for Wafer Oats Users**

In order to introduce the health-giving qualities of White's Wafer Oats and Speedicook Wafers to the new generation, we are giving away 400 TEN-SHILLING NOTES, one of which will be presented to each householder who can show our representative a 3½lb. or 7lb. packet of the delicious New Crop when he calls at the door.

WHITE, TOMKINS & COURAGE, LTD.


## BROADCASTING.

### TO-DAY.

**DUBLIN (2RN)—397 Metres.**

7.30—Gaedhlig, An tAthair De Sal. 7.45—Spanish Lesson, Dr. W. Starkie. 8.0—Station Orchestra: Round the World by Radio, Belgium; Leonora Overture (Beethoven), "Ave Maria" (Arcadelt), "Dominus Deus" (Pergolesi), Sicilienne, Op. 78 ('cello and piano) (Faure), "The Enchanted Forest" (D'Indy), two popular songs for four voices, March from "Tannhauser" (Wagner), Selection from "Barber of Seville" (Rossini). 9.0—George Hill (Liverpool), Baritone Solos: "Out of My Soul's Great Sadness," "Knowest Thou?" "Marie" (Robert Franz), "The Runic Rock." 9.15—Rachel Levin, Pianist: Allemande (Couperin), "Le Rappel des Oiseaux" (Rameau), "Le Coucou" (Claude Daquin), "Ou L'on entend une vieille boite a musique" (De Severac), "La fille aux cheveux de lin" (Debussy), "La Danse de Puck" (Debussy), "Jeux d'eau" (Ravel). 9.35—George Hill (baritone): "Mariska" and "Play on Gipsy" (arr. Francis Korbay) (Schott), Hungarian Melodies; "I will give My Love an Apple" (arr. Cecil Sharp), "Heave Away My Johnny." 9.50—Station Orchestra: Irish Music. 10.30—Weather forecast and close down.

"HOGAN FOR WIRELESS." 56 Henry St., Dublin. 44.

**BELFAST (2BE)—440 Metres.**

2.30—London Programme. 4.0—Station Dance Band; Fred Rogers (Novelty Piano Solos), Harold Pascall (Banjo). 5.0—Norah Campbell (Poetry Recital). 5.15—Children. 6.0-12.0—From London.

**LONDON (2LO)—365 Metres.**

1.0-2.0—Time; Orchestra. 2.0 app.—The Passing of the Lord Mayor's Show, in connection with a Talk by Mr. Eric Maschwitz, entitled "A Page in London's History" (relayed from the Royal Colonial Institute). 3.0—Broadcast to Schools: Sir H. Walford Davies, Mus.Doc., "Music for Schools." 3.30—Callender's Band. 5.0—Topical Talk. 5.15—Children. 6.0—The J. H. Squire Celeste Octet; Sinclair Logan (baritone). 7.0—Big Ben; Weather and News: M. Stephan: French Readings, "Lettres de Mon Moulin." 7.30—Variety Favourites: Ray Wallace (Impersonations), Grace Ivell and Vivian Worth (Syncopated Numbers at the Piano), Ronald Gourley (Entertainer), John Henry. 8.0-10.0—Third National Concert (relayed from the Royal Albert Hall). The National Orchestra of 150 players, conducted by Richard Strauss. Part I.—An Alpine Symphony, Op. 64 (Strauss). Part II.—Don Juan (Op. 20): Symphonic Poem, after the Poem by Nicolaus Lenau (Strauss); Salome's Dance (from the Opera "Salome") (Strauss). Festal Prelude (Strauss). 9.0—From the Studio: Mr. C. A. Lewis on "The Waltz in Opera." 10.0—Time; Weather and News. 10.15—Sir Henry Walford Davies: "Music and the Ordinary Listener." 10.30—Schubert—"The Maid of the Mill," interpreted by Steuart Wilson. 10.45—Kate Winter (soprano). 11.0-12.0—Dance Music by Jack Howard and His Band.

**DAVENTRY (5XX)—1,606 Metres.**

10.30 a.m.—Time and Weather. 11.0—Radio Dance Band; York and Tenny (Original Comedy Duets), Rhys Davies (Tenor Songs with Banjo Accompaniment), Louise Martin (mezzo-soprano). 1.0-2.0 3.0-10.30—From London. 10.10—Shipping Forecast. 10.15-12.0—From London.

**BIRMINGHAM (5IT)—479 Metres.**

2.30 app.-3.0—London Programme. 3.45—Broadcast to Schools: Lecture 13: Mr. John Humphreys, "Historical Personages and their Midland Homes—The Story of St. Kenelm." 4.15—Orchestra. 4.45—Mr. J. Ernest Jones, "Dr. Johnson and the Ladies—(3) Some Hostesses of Dr. Johnson"; Winifred Morris (contralto). 5.15—Children. 6.0-12.0—From London.

**BOURNEMOUTH (6BM)—386 Metres.**

11.15-12.15—Orchestra. 2.30 app.-3.0—London Programme. 3.45—Topics. 4.0—Music. 5.15—Children. 6.0—The Wireless Orchestra; Colleen Clifford (songs at the piano); Gerald Kaye (tenor). 7.0-12.0—From London.

**CARDIFF (5WA)—353 Metres.**

3.0—London Programme. 5.15—Children. 6.0-12.0—From London.

**MANCHESTER (2ZY)—378 Metres.**

1.15-2.0—Concert; Kathleen Moorhouse (solo 'cello); Paul Martimer (baritone). 3.25—Broadcast to Schools: Mr. Lawrence Haward, "Landscape Painting—The Study of Nature and the Open-Air School." 3.45—J. Meadows (auto-piano recitals); Harold Thompson (baritone). 4.15—The Station Quartet. 5.0—Topics. 5.15—Children. 6.0-12.0—From London.

**NEWCASTLE (5NO)—404 Metres.**

11.30—Ethel Jowsey (violin); Gladys Lawson (soprano). 12.10-12.30—Gramophone Records. 2.30. 3.0—London Programme. 4.0—"Chrestomator." "The Lights of the City." 4.15—Music. 5.15—Children. 6.0—Station Orchestra; Dorothy Sanderson (soprano). 7.0—From London. 10.30—Dance Music. 11.0-12.0—From London.

**LIVERPOOL (6LV)—331 Metres.**

4.0—Muriel Levy: Talk for Women. 4.15—Lucy Hill (contralto). 4.30—Pianoforte Quartet. 5.15—Children. 6.0—Pianoforte Quartet. 6.30-12.0—From London.

**GLASGOW (5SC)—422 Metres.**

11.30-12.30—Gramophone Records. 3.20—Broadcast to Schools: Mr. J. Michael Black: "Music—Adventures in Melody." 3.55—Dance Music. 5.0—Sheila Stewart, "Making Your Guests Happy." 5.15—Children. 6.0-6.2—Weather Forecast for Farmers. 6.15-12.0—From London.

## DUBLIN FISHERY CONSERVATORS.

### THE FINANCIAL POSITION.

At the monthly meeting of the Board of Fishery Conservators, Dublin District, yesterday, Dr. R. R. Leeper presided, and there were also present—Messrs. A. E. Woodnutt, M. Maguire, George Ryan, P. C. Fagan, and J. Flanagan.

The Secretary (Mr. Newcombe) submitted a financial statement showing that they had sold 108 salmon-rod licences during the past year, and that the total licence fees amounted to £356. Fines in cases of prosecution amounted to £56, and the subscriptions, including £150 Government grant, to £178. The total income for the year was £732 1s. 6d. The balance to credit at the close of the year, after paying all expenses, was £85 14s. 11d. The estimated income for the current year was £653. The Secretary's salary, in view of increased duties under the new regulations, was raised from £66 to £90, and the wages of the three bailiffs in the service of the Board were increased by 5s. a week each. The estimated expenditure for the current year was £720.

**A Wagner Lecture**—A lecture on "Wagner, The Man and His Art," will be delivered by Mr. Harold R. White to-morrow night at 8 in the Town Hall, Rathmines. The lecture will deal especially with "The Valkyrie," extracts from which will be given by Miss Anna Catriona, Mr. John Perry, Mr. Flintoff Moore, and Mr. Cuthbert Hawley—all from the Rova Carl Rosa Opera. Admission is free.


FEMALE WRITING ASSISTANTS.

Exam. announced for 11th Jan. 50 Vacancies. Special Classes—Oral and Correspondence—now forming. McGUIRE'S COLLEGE, Gardiner's Row, Dublin.—(Advt.)



*While Apples are so Good — Eat some Everyday!*

WHEN you eat of the Apples now being displayed in rich abundance in every fruit shop, you'll get a double benefit. The benefit of their crisp, delicious flavour which tells of their natural goodness and purity. And more important still you'll get the benefit of their rich health-giving juices, so vital to the system. Apples are the pride of Nature's fruits, sent us for our Health's sake. Eat them plentifully while they're so crisp and sweet. Make a point of eating an Apple three times a day—oftener if you like—you can't have too many. Give them to the children to keep them fit.

## Eat More Fruit

AND KEEP FIT

*Ask your fruiterer for the book "Fruit and Health." Price 3d. 80 pages containing valuable advice by a well-known medical man and nearly 200 fruit recipes, etc. If unable to obtain a copy send us your fruiterer's name and address with 3½d. in stamps and a copy will be sent post free.*

Issued by the Fruit Trades' Federations, Advt. Dept., 10-13, New Bridge Street, London, E.C.4.

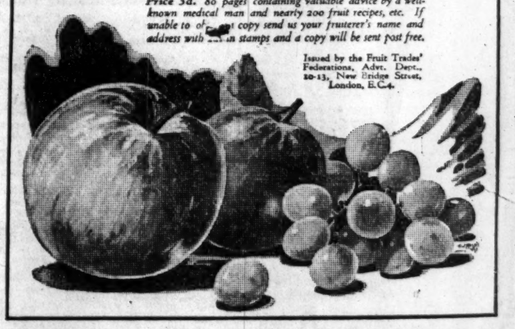


PROTECTION FOR PRINTING COMMITTEE

## A PUBLIC MEETING

Will be held in the ROUND ROOM, MANSION HOUSE,

**Wednesday, 10th November, at 8 p.m.,**

TO DEMAND

**PROTECTION for the PRINTING INDUSTRY.**

PROMINENT SPEAKERS, including REPRESENTATIVES OF THE INDUSTRY, will Address the Meeting.

The Members of the Printing Trade Unions will assemble at the Typographical Institute, Lr. Gardiner Street, where a Procession will be formed, and, accompanied by St. James's Brass and Reed Band and St. Laurence O'Toole's Pipers' Band, will march to the Mansion House, via Lr. Gardiner Street, Parnell Street, O'Connell Street, Westmoreland Street, Grafton Street, Stephen's Green and Dawson Street. STARTING AT 7.15 P.M.

### RECENT IRISH WILLS.

Mr. George Carleton Foott, late of Carrigacunns Castle, Mallow, who died on November 25, 1925, left ..... £14,935

Mr. Gorge R. Shackleton, late of Wavertree, Liverpool, formerly of Brookmount, Ballitore, Co. Kildare, retired farmer, who died on September 1, 1926, left, in the Irish Free State ..... £4,474

Mr. Robert McMaster, late of Oldpark road, Belfast, traffic superintendent of Belfast Tramways, who died on July 29, 1926, left personal estate in Great Britain and Northern Ireland valued at ..... £4,890

Mr. Augustine William Orr, late of Fresh Holm, Sandymount avenue, Dublin, who died on July 25, 1926, left ..... £4,069

Mr. Michael J. O'Sullivan, late of 66 Ashley Gardens, Westminster, who died on July 24, 1926, left, in the Irish Free State ..... £4,069

Mrs. Annie Lillis, late of St. James's House, Clonskeagh, County Dublin, who died on June 13, left ..... £11,494


## Coughs, Bronchitis

Angier's Emulsion is universally recognised as a standard approved treatment for colds, coughs, bronchitis, influenza, and for all catarrhal affections of the respiratory or digestive organs. It is soothing and healing to throat, lungs, stomach and intestines, and it has a most invigorating, tonic influence upon the general health.

A Doctor writes:—"I consider Angier's Emulsion is one of the finest tonics and strength-builders obtainable, and have always had great faith in it. As a prophylactic and cure for winter colds and chest affections in both children and adults, it is admirably efficient."—(Signed) ——, M.B., F.R.C.S.

Of chemists 3/- and 5/-

**FREE SAMPLE**

Trial Sample and Booklet "Guide to Careers for Boys & Girls" free on receipt of 4d. stamps for postage; or booklet only sent free on request. Mention this paper. Angier Chemical Co., Ltd., 86, Clerkenwell Road, London, E.C.1.

THE PERFECT EMULSION

**ANGIER'S EMULSION**

ENDORSED BY THE MEDICAL PROFESSION


## DUBLIN THEATRES.

### "BARBER OF SEVILLE" AT THE GAIETY.

The present generation of Dublin opera-lovers—which really means the whole metropolitan population—is as keen as ever on the composers who wrote in the Italian convention, giving plenty of opportunity for the display of vocal virtuosity by the principals. The performance of the "Barber of Seville" by the Carl Rosa Company last night proved to be about the most popular of the operas of the Gaiety Theatre season so far. The enthusiasm of the audience, with not a vacant seat in the house, was a remarkable endorsement of the judgment of Mr. Phillips in putting on this opera last season, after its absence from the Dublin stage for, perhaps, a quarter of a century.

Last night's was a very fine performance indeed. Everyone in the cast entered completely into the spirit of the work, and played and sang as though each one of them was enjoying the fun of the music and the situations. The performance went with a sprightliness that did not leave the house a moment for any thought but enjoyment, and the orchestra, under Mr. Thomas Maguire, was at one with the stage in the interpretation of Rossini's music.

Mr. Hubert Dunkerley in the title part was inimitable. Good artist that he is, he put far away from him all temptations to let the comedy drop down into buffoonery. Miss Florence Bindley was the saucy, scheming, lovable Rosina that anyone playing the part right should be, and she was quite at her ease in the coloratura music, in which so many of the great operatic stars of the past made reputations. For the "Lucia" song which she selected in the Music Lesson scene she received an ovation that had the old Dublin ring about it. The scandal song and scena was a fine piece of work by Mr. John Kelly, whose Basilio was an outstanding feature of a great performance. But when all is said about the good work of the other artists, the "Barber" would not have jumped so completely into the affections of the modern Dublin without the magnificent Bartolo of Mr. Kingsley Lark. Mr. Ben Williams was the Count and Miss Irene Dobbyn the Bertha.

To-night: "Carmen."

### THEATRE ROYAL.

A highly interesting show is the revue, "Brighter London," which was presented last night to full "houses" at the Theatre Royal, after having had a year's successful run at the London Hippodrome. It comes to Dublin in a slightly altered form, just to bring it up to date. The scenery is artistic and brilliant. In one of the pieces we are brought face to face with a piece of London and New York, the Tower Bridge and its vicinity being separated only by an imaginary line from an example of the American sky-scrapers. Here Teddy Williams and Roy Barbour carry on an amusing dialogue touching the different ways and manners of the two cities.

The scene "Sleeping Out," in which Mr. Williams, Rita Bernard, Betty Aubrey, Reggy Connor and Larry O'Brien figure, is calculated to stir the most saturnine onlooker to laughter. In the "Canadian Shack" there is an excellent male voice choir, and throughout the programme there is an abundance of dance, with plenty of good singing and music, all of which goes to make "Brighter London" one of the best revues that have been seen at this theatre for some time. Other members who do good work are John Carrodus, Joan Lawson and the Wylie-Tate chorus.

### ABBEY THEATRE.

The first production by the Abbey Theatre Company of Oscar Wilde's comedy, "The Importance of Being Earnest," was witnessed last night by an audience that filled the theatre. In the producer's note on the programme the reason is given for the presentation as a "costume" play. "The time seems to have come," it states, "when the 'Importance of Being Earnest' needs to be definitely dated. . . . . Played in shingled hair and plus fours, it will seem a little absurd and *démodé*, but played in costume that to our eyes will be curious, and in scenery that is extravagant and strange, it will take its proper place among the comic stage masterpieces of the world." The costumes last night, no doubt, gave rise to many a smile, but what effect they had on the understanding of the dialogue is a matter of opinion.

The impression one got last night was that the players did not all feel quite at home. It was a first production and, therefore, the confidence that comes with familiarity was not marked in the way that is associated with the company's handling of the well-known Abbey plays. That, however, is not to say that the piece was not well done. F. J. McCormick was an excellent study of John Worthing, and was probably at his best when he announced the death of his brother from a chill in Paris. He and Arthur Shields (Algernon Montcrieff) afforded many a hearty laugh by their "Bunburying." Maureen Delany, Eileen Crowe and May Craig represented Lady Bracknell, the Hon. Gwendolen Fairfax and Miss Prism respectively. Shelah Richards taking the part of Cecily Cardew. The remaining parts were filled by Barry Fitzgerald, Michael J. Dolan and P. J. Carolan.

The second scene, a quiet and artistic garden, was designed and painted by Miss Norah McGuinness.

### OLYMPIA THEATRE.

"Liffey Laughs," the new revue by John MacDonagh, at Olympia this week, is as mirth-provoking a performance as has been staged at that theatre for a long time. Jimmy O'Dea got a rousing welcome when he appeared, and he earned it well in his numerous *rôles*; first, as a very unwilling deputy nursemaid, and then as a very drastic nurse to a dying patient, and as the sternest possible kind of judge. He was well supported by Fay Sargent, Dick Smith, Pat Hayden, Tom Dunne and Lionel Day. Eily Murnaghan and the Girls' "Honey Bunch" was a very sprightly performance, and another popular item was "My Carmenita," by Fay Sargent and The Girls.

## MAYO SEA OVERFLOW.

### DEFENCE WALL SWEPT AWAY BY TIDE.

An overflowing, consequent on an exceptionally high tide at Rosbeg, near Westport, County Mayo, cleared away over seventy yards of the defence wall, and tore up a footpath for a greater length.

The licensed premises of Mr. Peter Hopkins were deluged, and barrels, bottles, etc., were swept from the shop into the sitting-rooms and bedrooms.

A neighbouring house, which has no back exit, was also invaded. It was occupied by a widow, who, to save her children, had to wade through water breast high.

## FERMANAGH SCHOOLS.

### TEACHERS AND MEDICAL INSPECTOR'S REPORT.

Owing to some adverse criticism at a meeting of the Enniskillen Branch of the Irish National Teachers' Organisation, Dr. A. Dickson, medical inspector, came before a conference of the teachers on Sunday evening, where there was a full and free discussion. The teachers objected to the doctor mentioning the names of the schools in his report, as they held that if a school were classified bad it also classified the teacher, whereas the teacher was not to blame.

Dr. Dickson said that he admitted that it was unfair; but what could he do? The teachers were not to blame for the insanitary condition of the schools, but the public had the right to know what schools were insanitary. It would be unfair to let parents send their children to an insanitary school. He was responsible for the health of the pupils, and if he did not criticise unhealthy school buildings he would not be doing his duty.

In reply to a teacher regarding verminous children, Dr. Dickson said that he would have it put up to the Ministry at once that teachers had the right to send home verminous children.

The meeting expressed thanks to Dr. Dickson.

### QUEEN'S NURSES.

The Queen has been graciously pleased to approve the appointment of the following to be Queen's nurses, to date from October 1st, 1926:—

Margareta McLaughlin, Nora Moloney, and Bridget Weever, Dublin (St. Lawrence's), and Jeanie Noble Edwards and Kathleen Matilda Hopper, Dublin (St. Patrick's).

## IRISH ANTIQUITIES.

### CHEMICAL EXAMINATION OF CRUCIBLES.

At a meeting of the Royal Irish Academy held yesterday at 19 Dawson street, Dublin, a paper was read by Mr. R. J. Moss dealing with the chemical examination of the crucibles in the collection of Irish antiquities in the possession of the Royal Irish Academy. There are sixteen crucibles, he said, which were found chiefly in crannogues, or ancient lake dwellings. Eight of them are from Ulster, three from Leinster and one from Connaught. Munster is not represented. Four are from unknown localities. They differ in form from crucibles found in Continental lake dwellings, and there are indications that in heating their crucibles the Irish metal workers did not follow the practice of the Continental people. Such differences are to be expected if archæologists are right in assigning the lake dwellings of the British Isles to a much later date than those of the Continent.

If the crucibles in the Academy's collection can be regarded as fairly representative, the lecturer said, it is evident that the *crannog* people worked in copper and its alloys, and not in the precious metals, and the supposed traces of enamel are simply copper smelters' slag.

Lieutenant-Commander Gaunt, after he had adopted as Conservative candidate for Central Hull last night, proceeded to address his first public meeting in the schoolroom, but was refused a hearing, and the meeting had to be abandoned.


Thousands of ladies keep a box of Martin's Pills in the house. Those who use them recommend them, hence their enormous sale. Price 5s. Sold by all Chemists and Stores or post free from Proprietors, Martin, Chemist, Southampton.—(Advt.)

GOSSIP FROM THE COURSE.

# THE DECAY OF LINCOLN.

## WILL THE MEETING BE DROPPED?

## A DEAD HEAT.

## OUTSIDER WINS GREAT TOM PLATE.

FROM OUR TRAVELLING CORRESPONDENT.

*LINCOLN, Monday Night.*

The Lincoln autumn meeting is showing every sign of splendid decay, and it can only be a question of time when it disappears out of the fixture list. Last year I remember that it was almost deserted, and this afternoon hardly anyone came. I was a miserable drizzling day, and those who know the bleak Carholme can realise how entirely miserable it can be under such conditions. Stakes have slunk have to such all proportions that it was not to be expected that the racing would be good; and it was not.

The Great Tom Plate fell to an outsider in Mr. Anthony de Rothschild's four-year-old gelding Buoyant, a horse with very little previous form, who won by a head and half a length from the joint favourites, Her Excellency and Genero. Her Excellency was always prominent, and was in front at the distance. Then Genero, Buoyant, and Sun Yat Sen joined her. The last-named was the first to weaken, and it was only in the last few strides that the boy Baines got Buoyant to beat Her Excellency. Birchbroom, who had well backed, died out when they had gone five furlongs, and All Green never flattered.

**BIRDWOOD'S CANTER.**

The Blankney Nursery was won by Birdwood, who on his Doncaster form, was thrown into the handicap. It was no surprise to find him favourite, and he justified all the confidence in him by winning in a canter by two lengths from Moya. Obol, who was second favourite, finished fourth. Birdwood is a gelding by Hainault, out of Barnie, who was bred at the Ballykisteon Stud, and sold as a yearling at Doncaster for 260 guineas. After he had beaten a big field in a race at Doncaster in September, it cost 95 guineas to buy him in, and he was well worth it, for he is a smart youngster.

Mr. Sidney Beer started his Phalaris colt, Presto, in the Brownlow Maiden Plate, and odds were laid on his chance. He made all the running, but only got home by a neck from Idria, an Argosy filly, bred at the Barretstown Castle Stud, and sold as a yearling at the Newmarket July sales for 260 guineas to Mr. Myerscough. She had run only twice before, and both times unsuccessfully; but she showed some promise here, for she was always treading on the heels of Presto, who is distinctly smart.

The last race of the afternoon resulted in a dead-heat between the Irish colt Ballynabinch, on whom odds were laid, and Princesse Lointaine. The other exciting finish of the afternoon was that for the opening selling race, which old Blarney Stone won by a short head from Diagoras and Burning Water, other selling race fell to a mare by the Maid-Blue, who, after beating The Dick by three parts of a length, was bought in for 65 gns.

**A MODEST PROGRAMME.**

It is a modest programme which is offered here again to-morrow. The Chaplin Nursery would look a good thing for By-word, but I believe he waits for an engagement at Liverpool. In his absence HILLS OF ROME should have the best chance. The Lindum Autumn Handicap may be won by SILABIA, and in the Welbeck Three-Year-Old Handicap I take CHARMANT to beat Lord Derby's pair, Sweet Lavender and Celadon.

There is a more attractive programme at Chepstow, where the Glanely Three-Year-Old Handicap is the chief event. Three of the entrants are penalised, and it does not seem necessary to search further for the winner than STILL LIFE, who has an unlucky loser the Ayrshire Handicap, and soon after beat Highbrow at Hamilton Park. DONAS-TERY, GARDENER was unlucky in his last race, and he should win the Forest of Dean Handicap, while PROPER PRIDE and BESSBOROUGH, with brothers over the course, may respectively take the Wye Valley Handicap and the Wyndcliffe Sweepstakes.

GALTEE MORE.

# FORM HORSES.

## LINCOLN.

1.30—Bella Do.
2. 0—Colly colt.
2.30—Empire Day.
3. 0—Silabia.
3.30—Golden Ale.
3.55—Schiavoni.

## CHEPSTOW.

1. 0—Mainstay.
1.30—Goiconda.
2. 0—Lady Capulet (nap).
2.30—Felicita.
3. 0—Monastery Garden.
3.30—Burnside.

Eclipse.

## SPECIAL SELECTIONS FOR TO-DAY.

*Daily Express* :—Double—Proper Pride and Willow Leaf. Safety bet—Proper Pride (at Chepstow) to win).

*Westminster Gazette* :—To-day's best—Still Life, Double—Bohemia and Still Life.

*Daily Mirror* :—Double—Sweet Lavender and Still Life (nap).

*Daily Sketch* :—Double—Love's Awakening and Bessborough.

PLACE YOUR COMMISSIONS WITH C I V I L I T Y,
105-106 T. GRAFTON STREET, DUBLIN.
Wires—"Civility, Dublin." 'Phones 2951, 2, 3, 4.
—(Advt.)

ASSOCIATION.

ENGLISH LEAGUE—II.

| | |
|---|---|
| Portsmouth | 4 |
| Darlington | 0 |

Elvery's LIMITED
Weatherproof Specialists.
The Noted House for Waterproof COATS
Gent's Special Featherweight Litemace, with out belt, 32/6, with belt, 35/-
Heavy Twill, as illustrated, Light stone and Fawn, 65/-
Heavy Twill Riding Coat, with belt, Light stone and Fawn, 70/-
Fox's Puttees, various shades
Cart and Motor Lorry Covers. All Sizes in Stock.
4-Ton Truck Cover a Speciality.
Patterns and Prices on Application.

45 & 46 Lr. O'Connell street, DUBLIN.
54 Nassau street, DUBLIN.
78 Patrick street, CORK.
57 Cundait street, LONDON.

## FINE COURSING AT KILLUCAN.

### KEEN LADDIE BEATEN BY NORTHERN GREYHOUND.

Since last season's Waterloo Cup Keen Laddie, who, before going to Altear, had distinguished himself by winning the National Produce stakes and the Belsize Cup, had been on the shelf, as it were. He had been given little or no work in the interval, but, despite such an obvious disability, was a warm favourite for the Belsize Cup at Killucan yesterday. The luck of the draw, however, was all against him, for he was paired with Seymour Hill, from Mr. Joseph Shaw's Belfast kennels, which are this season well-nigh invincible in Irish coursing. Seymour Hill had run very well at the recent Ballymena meeting, and when the proceedings at the Westmeath United yesterday came to an end for the day the position had veered right round in his favour. He had ousted the fancied local crack, and in his second course gave another convincing display, leaving not the least doubt in the mind as to his chances being of the roosest.

In an afternoon's sport which was featured by the excellent uniformity and high class character of the trials, the course between the Belfast dog and Keen Laddie stood out most prominently. In fact it was all too short. One would have liked to have seen the hare live a little longer. But as the course was run there was no doubt as to the superiority of the Northerner. Still, when it is recalled that Keen Laddie changed sides in the race to the hare, and was then led by only a length clear, there was not a great deal in it in the matter of speed. But at his own game Keen Laddie was beaten, for the winner at close quarters was as handy with his game as the other, and his fine kill to end a short, sharply run course, when Keen Laddie seemed on the point of making it very interesting, having scored twice after losing the turn, stamped him as a much smarter greyhound than we thought him to be.

When we say that Keen Laddie would, perhaps, have done better had he been given more work it sounds like suggesting that he would then have won; but, as against that, there is the likelihood that had the hare gone the full length of the ground, as did almost every hare which was sent out to Horan, Seymour Hill would have asserted as even more marked supremacy.

**NINETEEN COURSING TROPHIES.**

With Keen Laddie out of the hunt, and his conqueror running so well, it looks as if the cup will rest alongside the nineteen other coursing trophies which Mr. Joseph Shaw has won outright, but the Northern dog has three more courses to survive before he can be acclaimed the winner of several good judges predicted that Irish Whiskey will give him a run for it this morning, and that even if he wins his third trial he will have a stiffer task on hands when he goes to slips with Slaneberg, who ought to get the better of Ballymaurice.

No doubt, Irish Whiskey went a good bat, but he certainly does not appear to be moving with the same fire as Seymour Hill, and is not nearly as sharp at close quarters; neither has he a turn of speed. Slaneberg we did not like, for in his second course he loitered too much to inspire confidence in his chances to get to the end of the stake. But the winner of the stake is almost certain to come from the bottom of the card, and of the others we fancy Lugnagun, who, though he did not make any serious mistakes, did not put enough of fire into his work.

Mr. Peter Flynn that his nomination, Mr. Thomas Hartle's Killyboy, was entered on an acceptance yesterday morning, and was not sent on to the meeting. Had he been on the spot his presence would have endowed the running with a good deal more interest.

It was in every respect a very excellent day's coursing; indeed, we are not likely to see better hares had reached the middle of the field, being as near to the real thing as one could desire to see in a park. There were very few kills—but a score at the most—and in glorious weather the entire time.

The other exciting finish of the afternoon was that for the opening selling race, which old Blarney Stone won by a short head from Diagoras and Burning Water, other selling race fell to a mare by the Maid-Blue, who, after beating The Dick by three parts of a length, was bought in for 65 gns.

**A MODEST PROGRAMME.**

It is a modest programme which is offered here again to-morrow. The Chaplin Nursery would look a good thing for By-word, but I believe he waits for an engagement at Liverpool. In his absence HILLS OF ROME should have the best chance. The Lindum Autumn Handicap may be won by SILABIA, and in the Welbeck Three-Year-Old Handicap I take CHARMANT to beat Lord Derby's pair, Sweet Lavender and Celadon.

There is a more attractive programme at Chepstow, where the Glanely Three-Year-Old Handicap is the chief event. Three of the entrants are penalised, and it does not seem necessary to search further for the winner than STILL LIFE, who has an unlucky loser the Ayrshire Handicap, and soon after beat Highbrow at Hamilton Park. DONASTERY GARDENER was unlucky in his last race, and he should win the Forest of Dean Handicap, while PROPER PRIDE and BESSBOROUGH, with brothers over the course, may respectively take the Wye Valley Handicap and the Wyndcliffe Sweepstakes.

GALTEE MORE.

# SPORTING GOSSIP.

### The Prince Goes Hunting.

The Prince of Wales hunted with the Fernie's Hounds at the opening meet of the season at Gumley Hall, near Market Harboro' yesterday. Foxes were plentiful, and good sport was enjoyed between Gumley and Kibworth, the Prince keeping well to hounds all day.

### Flew to the Hunt.

Among those who attended yesterday's opening meet of the Quorn Hounds at Kirby Gate was Captain Alfred Loewenstein, the Belgian financier, who arrived by aeroplane from Croydon at his aerodrome in Croxton Park, Leicestershire, and afterwards motored to his hunting quarters, where he is expected to remain for a week's hunting.

As the hounds were leaving the meet for the first draw at the Gartree Hill covert, Captain Loewenstein joined the Duke of York, who had been among the early arrivals, and they chatted together in the paddock. The Duke of York left Melton Mowbray for London in the afternoon.

### Lawn Tennis in 1927.

Apparently the promise made in the States in September last is to be fulfilled. Fresh from her victory in the Davis Cup, America saw her native championship carried off by the youth of France.

There and then she vowed to pursue her conquerors to Europe, and the news that W. T. Tilden and others are making plans for a tour, which will embrace St. Cloud and Wimbledon, is very welcome.

The visit may react on our own championship meeting, when the jubilee of Fitzwilliam Club will be celebrated, and it requires no great stretch of imagination to picture the wealth of Wimbledon at Wilton place, Suzanne is no longer eligible, but an entry list which included, shall we say, W. T. Tilden, W. M. Johnston, Miss Helen Wills and Senorita de Alvarez would be a fit triumph for a club of such tradition and standing.

### Table Tennis.

The Hon. Ivor Montagu, Chairman of the English Table Tennis Association, is looking forward to a successful tournament next month in London. In addition to English and Welsh competitors, India, Germany, Hungary, Austria, Czecho-Slovakia, Sweden, Spain and Rumania will be represented, and if anticipations are realised it will be a high-class field.

Title-holders, such as F. Bromfield, M. Cohen, Mrs. Wildaur (Austria) and Miss K. Berry (England), Z. Mechlowitz (Hungary) holder of four championships, and Dr. Pecsi have entered, and the Indian team will include S. Suppieh, holder of the English title, and the brothers Fyzee, better known in the lawn tennis world.

I have not heard of any Irish entries to date, which seems curious, having regard to the popularity of the game in Dublin last winter.

Mr. J. Bradley's Colliery Tip beat Mr. J. Deevy's Day Peep, next.
Mr. T. Tynan's Too True beat Mr. M. Ring's Betty O'Carroll.
Mr. D. J. Gorey's Gaulstown Lass beat Mr. M. Dandy's Dandy Dolly.
Mr. M. Kavanagh's Kitchen Maid beat Mr. N. F. Dunphy's Castle Royal.
Mr. E. J. Bren's Delightful Mover, a bye.
Second Round—Old Bill beat Buckshot; Bataire beat Colliery Tip; Gaulstown Line beat Too True; Kitchen Maid beat Delightful Mover.
Third Round—Old Bill beat Bataire; Kitchen Maid beat Gaulston Line.
**Deciding Course**—Mr. Murphy's Old Bill (Irish Cheer—Dolly Varden) beat Mr. M. Kavanagh's Kitchen Maid (Glorious Event—Dulciana).

## COLWALL PARK.

### AMATEUR EVENT WON BY MR. K. GOODE.

**1.35—GODDINGTON SELLING HANDICAP STEEPLECHASE** of 100 sovs. Second 10 sovs. 3m.

Mr. G. Reed's b. m. **HERE'S HOPING**, by Irawaddy—Electric Bell, a. 11-13-8. Mr. J. Davis
Mr. J. Davis' **CON CREGAN**, a. 10-9-3. Hogg 2
Also ran—Benbe (E. Foster), Helmet (Mr. Dutton), Percy (F. Cox).
Off 1.35. Won by short head.

Betting—"Sporting Life"—Same.

**HERE'S HOPING**, 5 to 2 Benbe, 3 to 1 Helmet, 4 to 1 Con Cregan, 10 to 1 any other.
"Sporting Life"—Same.
Won by four lengths; six lengths.

**2.5—BOSBURY MAIDEN HURDLE RACE** of 100 sovs. Second 10 sovs. 2m.

Col. S. Green's b. g. **CLAN ROBERT** by Recuerdo—Dodie. Mr. Newey
Mr. Newey's **HORACE**, 4. 11-12. ..... Anthony 1
Mr. R. D. Cohen's **THE MONK**, 4. 11-12 ..... Scott 2
Also ran—Cockron (A. Brace), Cheekily (J. Taylor), Nice Child (T. James), Square Bel (R. Gordon).
Off 2.10. (Winner trained by Hastings.)

Betting—"Sporting Chronicle"—Evens. The Monk, 5 to 1 agst. Nice Child, 6 to 1 Horace. Cockrow, 10 to 1 The Maid, 100 to 8 CLAN ROBERT or any other. "Sporting Life"—Same.
Won by two lengths; ten lengths.

**2.35—STEWARDS' HANDICAP HURDLE RACE** of 100 sovs. Second 10 sovs. 2m.

Mr. G. Reed's b. g. **WINDCOTE**, by Windsor Lad—Procter Susan. Mr. Newey
Mr. H. J. Brueton's **MAY MOR**, 5. 10-0 ..... Hudson 2
Capt. W. D Hall's **BRIDGEMORE**, 6. 10-0 ..... Williams 3
Also ran—Oliver's Mount (T. Kelly), Faces (Owner), Rosie Cheshire), Duck Boy (D. Pulford), Beautiful Maud (Mr. K. Goode), Santona (W. Calder), Drink-less (J. Cox), Son of Love (Owner), Clonea (Mr. Goswell), Donnybrook (J. Brooks), Green Wheat (A. Smyth), Malton (W. Parvin).
Off 2.40. (Winner trained by Hall.)

Betting—"Sporting Chronicle"—5 to 2 agst. Beautiful Maud, 7 to 2 Windcote, 4 to 1 each Drink-less and Son of Love, 8 to 1 Santona, 10 to 1 each Oliver's Mount and May Mor, 100 to 7 any other. "Sporting Life"—Same.
Won by eight lengths; half a length.

**3.5—WELLAND PARK SELLING HANDICAP HURDLE RACE** of 100 sovs. Second 10 sovs. 2m.

Mr. T. Richardson's br. g. **VISHNU**, by Jurgurtant—Rosy Ina. Mr. Newey
Sir F. C. Burrough's **CASHLIE**, 5. 11-12 ..... Anthony 1
Mr. F. C. Burrough's **OH, HELP**, 5. 11-8 ..... W. Parvin 2
Also ran—Corinthian (W. Hill), Icicles (M. Brogan), Bridge of Cahir (G. Davey), Any Excuse (J. Mahoney), Call the Game (G. Gorwell), Royal Enclosure (A. Smith), King's Pleasure (S. Foster), Honest John (F. Fox), Garrett (F. Sanders). Off.
Betting—"Sporting Chronicle"—2 to 1 agst. Cashlie, 5 to 1 Royal Enclosure, 100 to 14 Vishnu, 100 to 8 any other. "Sporting Life"—Same.
Won by three lengths; six lengths.

**3.55—HEREFORDSHIRE (Amateur Riders) HANDICAP STEEPLECHASE** of 100 sovs. Second 10 sovs. 3m.

Mr. P. Sandaw's ch. g. **JIMMY**, by Santoi—Queen Royal. Mr. Goode
Mr. J. Putnam's **TULLYLOST**, a. 11-8 ..... Mr. K. Goode 1
Mr R. McAlpine's **GLENNAN** a. 11-0 ..... Commander Ridley 3
Also ran—Benjamin Cherry (Owner), Castle Castle (Mr. Ancil), Glidden Lass (Mr. Bennett), Pride of Off (Mr. Pope), Bonnie Brown (Mr. Kennard).
Off 3.41. (Winner trained by Sandaw.)

Betting—"Sporting Life"—100 to 8 agst. Jimmy, 3 to 1 Glidden Lass, 5 to 1 Tullylost, 6 to 1 each Benjamin Cherry and Castle Castle, 100 to 7 any other. "Sporting Life"—Same.
Won by six lengths; two lengths.

**4.0—REDMARLEY NOVICES' STEEPLECHASE** of 100 sovs. Second 10 sovs. 2m.

Mr. J. Connolly's Fair Lassie agst. Mr. Holdwright's Market Square.
Mr. Galway Grier and Miss A. B. Malone's Arahi agst. Mr. P. Duignan's Dreamfield.
Mr. J. Magrane's Mary Selby agst. Mr. Mullaly's Gathadhee.
Mr. J. Dunne's Daisy Darling agst. Mr. John Barry's Glorious Bell.

### CASTLECOMER—YESTERDAY.

Judge—Mr. M. Walsh.
Slipper—P. McSweeney.
TRIAL STAKES—For 13 Puppies. Winner, £15; second, £6 10/-; third and fourth, £2 10/- each.
Mr. H. Murphy's bd. d. Southern Melody (Jedderfield—Steeplechase) beat Mr. P. Kearney's bk. d. Rendenstown (Beauty's Boy II.—Diana XVIII.)
Mr. E. Brennan's w. f. d. Foxboro Fort (Glorious Event—Dainty Doll) beat Mr. C. J. Gorey's r. f. d. Grading Band (Headed Dick—Gallivanian).
Mr. J. Hughes' bd. d. Deep Thinking (Goose Mountain Officer (Kilmore Kernel—Mountain Glory).
Mr. J. O'Connell's s. bd. d. Caper (Lively Tune—Rumbling Rose) beat Mr. John Hevey ns. r. d. Weir ns. bk. d. Rath Dubh (Glorious Speed—Rathgeehan) beat Mr. P. Dunne's f. w. d. Sunrise (Kilmore Kilmore—Lady Peggy II.)
Mr. W. C. Brabazon's ch. d. Ballymaurice (Harmonicon—Noiseless) beat Mr. J. Clyne ns. bk. d. Loughlocon (Victory Yet—Ailean).
Mr. Long ns. bd. d. What's Trouble (What's Next—Lady Peggy II.) beat Mr. C. M. Fagan's f. d. Prudent Lad (What's Next—Ma Honey III.).
Mr. M. Mullally's r. f. d. Slaneberg (Irish Cheer II.—Chaib) beat Mr. G. Yeates' bd. w. d. Charming Mona (Darr na Maidne—Toquet).
Mr. J. Gowing ns. bk. d. Knockarrow (Three Speed—Prison Dreams) beat Mr. M. Fourican d. Washing Day (Flute—Courtown Harbour).
Mr. J. Wilding's ch. d. Seymour Hill (Shaw's Gift—Dunaghy Maid) beat Mr. J. Keenan's bd. d. Saddle (Kaiser II.—Keen Girl).
Mr. M. Dunne ns. d. Gravitation (Chicarro—Cissie Again) beat Mr. P. Duignan's bk. w. d. Tenacious (Victory Yet—Ailean).
Mr. R. Brennan's Buckshot beat Mr. M. J. Mullall's Marble Top.
Mr. W. Murphy's Old Bill beat Mr. H. Murphy's Hooligan.
Mr. J. Brennan's Bataire beat Mr. M. Maher's Conahy Lass.

Scarlas Barra beat Skryne.
Town Toff beat Brown Eagle.
Lugnagun beat Red Gate.
Raja Prince beat Rath Dubh.
Ballynanice beat Whin's Trouble.
Slaneberg beat Knockarrow.
Senator Hill beat Gravitation.
Irish Whiskey beat Brown Eagle.
HIGGINSTOWN STAKE—For 16 all ages. Winner, £20; second, £8; third, £2 10/- each. Two dogs.
Mr. J. Dunne's b. d. Murphy, Slipper—M. Horan.
TRIAL STAKE—For 15 puppies. Winner, £19; second £8; two dogs, £2 10/- each.
Mr. J. Grimes's f. w. d. Dalkey (Hidden Flier—Again Victorious—Lazy Lass) beat Mr. J. Corcoran's Shannon's f. d. Curristown (Kashmir Klipper—Lady Peggy II.) beat Mrs. J. Corcoran's Girl Vi. d. What's Coming (What's Next—Gipsy Queen).
Mr. J. J. Kilduff's f. w. d. Kashmiri (Kashmir Klipper—Lady Peggy II.) beat Mr. M. Ward's bd. d. Gaulstown (Eye Opener—Acushla II.).
Mr. M. Ryan's f. d. Lacask Boy (Eye Opener—Acushla II.) beat Mr. P. Cahill's r. f. d. Cutler's Usher (Moneyman—Let 'er Off).
Mr. G. Irwin's f. f. d. Captain Spindler (Jedderfield—Smiling Bess) beat Mr. M. Kellaghan's bk. w. d. Killaghan (Again Victorious—Sweet Lavender).
Mr. T. Harte's r. d. Hidden Piper (Jedderfield—Mayfly) beat Mr. J. Donnelly's r. d. Sun (Flight of the Forest—Again Victorious—Just One).
Mr. P. O'Rafferty's f. d. Lord Klipper (Kashmir Klipper—Lady Peggy II.) beat Mr. M. Mullally's r. f. b. Shecango (Laurel's Brigade—Marta).
Mrs. P. Kearney's bk. d. Morgan's Fancy (Darby Tune—Myrtle Hill) beat Mrs. J. Corcoran's bd. d. Myrtle Crown (Moneyman—Keen Girl II.).
BELSIZE CUP—For 32 all-ages. (Cup presented by Mr. W. Shaw, T.D.) Winner, £100; second and Cup; second, £28; two dogs, £10 each; four dogs, £5 each.
Mr. J. Murray ns. bd. d. Skryne (The Old Firm—Black Bird, II.) beat Mr. P. Newman's bd. d. That's All (What's That—Maureen Bawn).
Mr. J. Hughes' bd. d. Scarlas Barra (Stormont—Strickland's Glen) beat Mr. Patrick Flynn ns. r. f. d. Spunk (Castlefield—Lindy).
Mr. J. O'Connell's Boy Baines got Buoyant to beat Her Excellency. Birchbroom, who had well backed, died out when they had gone five furlongs, and All Green never flattered.

**BIRDWOOD'S CANTER.**

The Blankney Nursery was won by Birdwood, who on his Doncaster form, was thrown into the handicap. It was no surprise to find him favourite, and he justified all the confidence in him by winning in a canter by two lengths from Moya. Obol, who was second favourite, finished fourth. Birdwood is a gelding by Hainault, out of Barnie, who was bred at the Ballykisteon Stud, and sold as a yearling at Doncaster for 260 guineas. After he had beaten a big field in a race at Doncaster in September, it cost 95 guineas to buy him in, and he was well worth it, for he is a smart youngster.

Mr. Sidney Beer started his Phalaris colt, Presto, in the Brownlow Maiden Plate, and odds were laid on his chance. He made all the running, but only got home by a neck from Idria, an Argosy filly, bred at the Barretstown Castle Stud, and sold as a yearling at the Newmarket July sales for 260 guineas to Mr. Myerscough. She had run only twice before, and both times unsuccessfully; but she showed some promise here, for she was always treading on the heels of Presto, who is distinctly smart.

The last race of the afternoon resulted in a dead-heat between the Irish colt Ballynabinch, on whom odds were laid, and Princesse Lointaine. The other exciting finish of the afternoon was that for the opening selling race, which old Blarney Stone won by a short head from Diagoras and Burning Water, other selling race fell to a mare by the Maid-Blue, who, after beating The Dick by three parts of a length, was bought in for 65 gns.

**A MODEST PROGRAMME.**

It is a modest programme which is offered here again to-morrow. The Chaplin Nursery would look a good thing for By-word, but I believe he waits for an engagement at Liverpool. In his absence HILLS OF ROME should have the best chance. The Lindum Autumn Handicap may be won by SILABIA, and in the Welbeck Three-Year-Old Handicap I take CHARMANT to beat Lord Derby's pair, Sweet Lavender and Celadon.

There is a more attractive programme at Chepstow, where the Glanely Three-Year-Old Handicap is the chief event. Three of the entrants are penalised, and it does not seem necessary to search further for the winner than STILL LIFE, who has an unlucky loser the Ayrshire Handicap, and soon after beat Highbrow at Hamilton Park. DONASTERY GARDENER was unlucky in his last race, and he should win the Forest of Dean Handicap, while PROPER PRIDE and BESSBOROUGH, with brothers over the course, may respectively take the Wye Valley Handicap and the Wyndcliffe Sweepstakes.

GALTEE MORE.

## HOCKEY.

MAIDS OF THE MOUNTAIN.—General practice to-day at Merrion road at 5.30 p.m.
ANTIQUITY.—General practice to-day at 3.15 p.m.
OLD COLLEGE.—Practice to-day, 4-5.30 p.m.

### Lancashire Celebrates.

The winning of the County Championship by Lancashire was celebrated at Manchester last night by a dinner, attended by Sir Edwin Stockton, the President of the Club; the Earl of Derby, Sutcliffe and Holmes (Yorkshire), H. W. Hardinge (Kent), W. Brearley, the old Lancashire and England bowler, and A. C. Maclaren.

### Effect of the Betting Tax.

There were only about 1,500 people present at Lincoln Races yesterday, and of these fully 800 were on the free side of the course. This meeting is not well attended as a rule, but the company yesterday was by far the smallest which has ever assembled. Business in the Ring was very light, and one of the leading Lincoln bookmakers stated that, whereas he was accustomed to take £60 to £70 on a race, he averaged under £10 per race yesterday.

Mr. Adams, the bets tax superintendent, informed a Press Association representative that matters were going quite smoothly, but that the betting would be so small that it was impossible to form any proper judgment on the working of the tax. At the important Liverpool meeting, which commences on Wednesday, he expected to be in a position to form a more definite opinion.

### Inter-City Hockey.

It has frequently been claimed that Leinster hockey is much too self-contained, and the steps taken to remedy the trouble this season has been welcomed in more than one quarter. The senior teams have been given a number of free Saturdays, and the suggestion thrown out that they should travel or invite clubs from other provinces to visit them, thus following the example of the Rugby clubs. Saturday next will mark the start of this scheme, and on that afternoon Monkstown will be playing Limerick P.Y.M.A., in Limerick, while Railway Union are looking forward to a visit from Edenderry. The heavy League programme in the North may prevent Ulster clubs travelling, a difficulty which, it is hoped, will be surmounted in the near future.

### Palma Bay's Condition.

On Sunday the Hon. G. Lambton gave Palma Bay a good stripped gallop over ten furlongs, in company with Caissot, Mandelieu and Pentland, and it was quite apparent that when the first-named pulled up lame a few mornings ago it was not so serious as was at first anticipated.

### For Liverpool.

Several Irish trained horses have crossed to fulfil engagements at the Liverpool meeting, including Rory's Glen, Knocklong Boy, Nantenan, and Louvixen.

The first-named is in the Aintree Selling Plate to-morrow, Knocklong Boy in the Croxteth Plate, run on Thursday, Nantenan in the Grosvenor Cup, and Louvixen in the November Handicap Hurdle Race, both of which races will be decided on Saturday.

## LINCOLN RESULTS.

### TWO DEAD-HEATS.

**1.30—GAUTBY SELLING PLATE** of 200 sovs. Second save entrance.
Mr J. A. Phillips' br. h. BLARNEY STONE, by Wilham the Third—Rock Garden. a. 9-0 ..... F. Lane
Mr. A. K. Macomber's DIAGORAS, 4. 9-0 ..... H. Wragg
Sir A. Butt's RUNNING WATER, 2. 7-7 ..... W. Turtle
Also ran—Hanging Fire (S. Donoghue), Too Late (J. Thwaites), Thanmyris (T. Weston), Tudor Eagle (J. Hellis), Gentleman Joy (R. Perryman), Oh Be Joyful (C. Arnold), Traveller's Joy, Sure Gain and Gentleman.
Off 1.50. (Winner trained by Hall.)

Betting—"Sporting Life"—100 to 8 agst. Thanmyris, 7 to 1 Running Water, 4 to 1 Hanging Fire, 5 to 1 Traveller's Joy, Sure Gain and Gentleman, 100 to 8 Too Eager, 20 to 1 Oh Be Joyful, "Sporting Chronicle"—Same.
Won by a short head; a dead-heat. Hanging Fire was fourth and Too Eager last.
The winner was bought in for 120 guineas.

**2.0—YARBORO' SELLING HANDICAP PLATE** of 200 sovs. Second 10 sovs. 1¼ m.

Mr. T. Davidson's b. g. MATT-BLUE, by Tredennis—Blue Bell. a. 8-8 ..... Mr. Goode 1
Mr. J. E. Dale's **BALLYNAHINCH**, 5. 8-5 ..... Mr. Morris 2
Sir F. Eley's PALESTRO, 5. 8-5 ..... Scott 3
Also ran—Lemstar (J. Thwaites), Bonoghue 8 (Dines), Postcard (Mr. Beary), Signaller (Mr. Perryman), Sandoman (F. Cooper), True Note (J. Duckenfield), Gentleman (E. Corby), Turpin (Mr. James).
Off 2.0. (Winner trained by M. Vasey.)

Betting—"Sporting Life"—5 to 2 agst. Lemstar, 3 to 1 agst. Moncel and Snowcloud, 7 to 1 each MATT-BLUE, True Note and The Ock, 10 to 1 each Signaller, Postcard and Belah, 100 to 8 each Ballynahinch, 100 to 6 any other. "Sporting Chronicle"—Same.
Won by three-parts of a length; a head. True Note was fourth and Sandeman last.
The winner was bought in for 65 guineas.

**2.30—BLANKNEY NURSERY PLATE W'GAP** of 200 sovs. Second 20 sovs. 5f.

Mr. W. A. Hand's b. g. BIRDWOOD, by Hainault—Barnie. 7-9 ..... Fox 1
Captain P. Lawson Johnstone's MOYA, 6. 9-5 ..... S. Donoghue 2
Lord H. de Walden's CYCLAS, 8-4 ..... Beary 3
Also ran—Obol (Mr. Jarvis), Nestorius (H. Wragg), Nunnery Lane (J. Thwaites), Wee Plume (C. Caldwell), Duxford Lad (J. Taylor), Land Lily (J. Dines), Sirelli (D. Morris), Rare Wine (G. Duller), Lay Sister (W. Alford). Off 2.31. (Winner trained by Foster.)

Betting—"Sporting Life"—13 to 8 agst. BIRDWOOD, 5 to 1 Obol, 7 to 1 Moya, 10 to 1 Duxford filly, 100 to 8 each Wee Plume and Nunnery Lane, 100 to 6 Rotstiff, 100 to 7 any other. "Sporting Chronicle"—Same.
Won by two lengths; a head. Obol was fourth and Bylbrook last.

**3.0—GREAT TOM PLATE HANDICAP** of 300 sovs. Second 65 sovs. 1¼ m.

Mr. A. de Rothschild's ch. g. BUOYANT, by Gallinule—Light—Cataut. 5. 6-9 ..... G. Bowman 1
Mr. J. S. V. Fox's HER EXCELLENCY, 5. 7-3 ..... Dines 2
Mrs. A. James's GENERO, 5. 7-7 ..... Jarvis 3
Also ran—All Green (J. Brown), Birchbroom (Mr. Jelley), the Misses Manley, Miss Mangan, Mr. J. T. Ennis, Miss Dennis, Mr. John Ennis, Mr. J. Ryan, Mr. Peter Duffy, Mr. C. Rogers, Mr. J. Daly, Miss Dolly Hunter, Miss Marshall, Mr. Minchin, Mr. A. McLoughlin, Mr. M. Dodd, Mr. Hilliard, Mr. F. Conno, Mr. Plunkett, etc.

## HUNTING.

### THE WARD UNION HOUNDS.

Saturday's meet was at Donaghmore Cross roads, whence we had a long jog to Westown Demesne, where the stag "Rathgate," who had escaped when *en route* from Howth Park after the annual deer-catching, was harboured. Judging by the remarks made by the field *en route* the trek was not enjoyed.

A quick find, however, rewarded everybody, and the chase led at a fast pace through Westown, across the hills and dales to Malahow, where the stag changed his mind and led them back by Naul Park and the hills again to Fanning's Wall, and on by West Curragh into Westown again. After a refreshing swim in the lake, "Rathgate" left Westown again and led them over the heights of Snowtown, in the Harbourstown direction, where he eventually shook off further pursuit in a very tiring country, after an hour and forty minutes run, which had reduced the field to some half-dozen followers.

### FINGAL HARRIERS.

Scenting conditions were so poor up till the end of last week that there was little of note to record. Hares and outlying foxes, however, are plentiful and the season augurs well. At the Killsallaghan meet a fairly large field was out, and after a short scurry across from Surgalstown over The Rath to Rowlestown, hounds slipping most of the field. An outlying fox on Mount Stuart afforded a short run into The Rath, where he got to ground.

At Ballybohill on Friday scent was the best experienced so far this season, hounds running with great cry. A hare found on Mr. Joyce's farm at Skidoo gave a fast hunt through Cookstown to Baldurgan, and, crossing Bealinstown to the Naul road, went through Northlands and Warblestown to Roganstown Bridge. Running by the river bank to Broadmeadow, puss swam the flooded river into Saucerstown, and ran the river bank for some distance before re-crossing it into Balheary, and went on through Dollards, back into Skidoo, where hounds were stopped after a fast hunt of well-over an hour. Among those out recently were:—Lady Powerscourt, Brigadier-General Smith Bingham and Mrs. Smith Bingham, Lieutenant-Colonel Hely Hutchinson, Captain E. G. Woods and Mrs. Woods, Captain O'Brien, Dr. Marshall Day, Mr. Frank Flanagan, Dr. Von Den, Mr. and Mrs. Moore Mooney, Miss Poë, Miss Hall Dare, Mr. T. L. Plunkett, Mr. C. F. Warham, Mrs. Carson, Miss Freeman, Mrs. Craigie, Messrs. Craigie, Miss A. G. Kelly, the Misses Newsome, Miss Densmore, Mrs. Lillis, Mr. Sarsfield, Mr. and Mrs. Whitmore, Miss Jolley, the Misses Manley, Miss Mangan, Mr. J. T. Ennis, Miss Dennis, Mr. John Ennis, Mr. J. Ryan, Mr. Peter Duffy, Mr. C. Rogers, Mr. J. Daly, Miss Dolly Hunter, Miss Marshall, Mr. Minchin, Mr. A. McLoughlin, Mr. M. Dodd, Mr. Hilliard, Mr. F. Conno, Mr. Plunkett, etc.

### HUNTING APPOINTMENTS.

**THE WARD UNION.**

| | | |
|---|---|---|
| November. | Meet. | |
| Wednesday, 10th | Dunboyne | Hour. |
| Saturday, 13th | Milltown | 11.30 |
| | **THE KILDARE.** | |
| To-day | Killashee | 11. 0 |
| Thursday, 11th | Sawyer's Wood House | 11. 0 |
| Saturday, 13th | Kildangan Gate | 11. 0 |
| | **THE MEATH.** | |
| To-day | Moyglare Police Bks | 11. 0 |
| Thursday, 11th | Drumconrath | 11. 0 |
| Friday, 12th | Lanacor | 11. 0 |

**HILLSIDE HARRIERS.**

Meet Rathfarnham, Wednesday; Crumlin, Saturday, 13th. Two o'clock.

### OFFICIAL SCRATCHINGS.

LIVERPOOL MEETING.

Derby Stakes—Peekaboo, Witherslack Stakes—Lanson.

LINCOLN MEETING.

Welbeck Three-Year-Old Handicap—Fiddle. Eltham Maiden Plate—Dilettante, Bronchitis. Maiden Plate—Cloud Nymph and Hidden Warrior.

WARWICK MEETING.

Leycester Plate—Clash, Quite Pure. Daventry Plate—Grenoble.

MISCELLANEOUS.

Windsor Handicap Hurdle. Hawthorn Hill—Glen Falloch.
Rangemore Maiden Plate, Derby—Clash.
Jamaica Nursery, Derby—Lemin.
Middlesex Handicap Steeplechase, Kempton Park —Greenogue.
Lissanor Selling Steeplechase—Currabacle.
All engagements except Ordsall Selling Nursery, Manchester—Miss Standfast.
All engagements except Selling Nursery, Field Argent—Miss Whitburn.
All engagements except Selling Nursery, Haythorn—Engagements—Declare's Hope, Bright Blue, Tor Achilty, Glitter Gold.
Forest Park engagement—Daughter of the Vine, All engagements under the Rules of Racing—Golden Car.
All engagements in the Duke of Portland's name —Lulworth Cove, Trafford and Dazzler.
All engagements this year—Diadoch

# FINANCIAL NEWS AND NOTES.

## TONE AND COMMENT.

### DUBLIN HARDER.

#### COATS ACTIVE AND STRONG.

Operations for the "new" account, 25th inst., were entered on at yesterday's market, but, while the tone and tendency were favourable, the volume of dealing was poor in nearly all directions. There was a nearly general rise in the Funds, British and Local, but Port and Docks 5 per cent. Stock was on sale at a decline. Banks were mostly idle and dull, but Nationals turned strong at the close. Among Breweries, Guinness Ord. were bid for at last price, but at the earlier market no business resulted, as sellers were not apparent. At the later session dealings were effected, however, at 60⅞. Rails were quietly firm, but without any feature. Dublin United Tram Pref. were steady, and the Ord. were firm, and the turn higher. Duplop Rubber Ord. were actively supported for the other side, but did not quite hold the earlier advance at the close. The features in Manufacturing Shares were the strong support offered for Coats Ord., and Courtauld Shares at sharp rallies on prices. Bleachers were also better, but Bradford Dyers were lower on sale of a small lot. Cottons were scarce, Tobaccos were well held. White Tomkin Shares were bought at an advance. Lever Bros. Pref. were rather bid for. Goulding Ord. were strong at a recovery. Trading and Miscellaneous Shares were practically neglected.

## LONDON DULL.

### A COLOURLESS DAY.

Dealings remained on an extremely small scale in the London Stock markets yesterday, the accumulation of orders over the week-end proving very small, while members' attention was mainly directed to the arrangement of the carry-over. In some directions, however, hopes regarding the coal situation led to a better tendency, and Iron and Steels were in good demand, with prices tending upward. A steady tone ruled in the Gilt-edged market, and quotations were practically unaltered. Foreign Government stocks were easier in places. During the early hours Home Rails displayed a distinctly firmer appearance, owing to hopes regarding the coal situation. Later in the day, however, an easier tendency developed, and at the close practically every improvement had been discounted. Little of interest transpired in Colonial and Foreign Rails. There were some firm spots in the Industrial market. Among Textiles, Courtaulds were firmer, and Nuera were marked better. Oils, as a whole, maintained a firm appearance, but British Controlled weakened. Rubbers were dull, but among Mines, Tin shares advanced with the metal, and South Africans were also better in places.

#### AMALGAMATED PRESS OFFER.

The following are the details of the offer made by Graphic Publications for the Amalgamated Press (1922):—"The terms of purchase provide for payment of such a sum as will be necessary, on a liquidation of the company and distribution of its assets, to secure to the holders of the Ordinary Shares a sum of £3 5s. per share, together with interest at the rate of 5 per cent. per annum on that sum from the 30th June last until the completion, thus providing a payment in lieu of dividend for the period up to which dividends have already been paid. The business is sold as a going concern from the 30th June last, and there are included in the sale all the assets (subject to the liabilities) at that date, except cash and Government securities. The amount which will be distributable among the Ordinary shareholders, amounting in the aggregate (exclusive of interest) to £8,832,577, will be satisfied as to £2 5s. in cash and £1 in £2,717,716 (part of £3,500,000) Five and a-Half per Cent. First Mortgage Debenture Stock in a new company to be formed by the purchasers to acquire from them the properties sold, secured by a first mortgage on the freehold and leasehold properties and the shares in the Imperial Paper Mills, Ltd., and by a floating charge on the general assets of the new company, redeemable at 105 per cent. by means of a cumulative sinking fund of 1½ per cent. On a liquidation of the company and distribution of its assets, the amount payable to the holders of Preference Shares is limited to £1 per share and any arrear of Preference dividend. The directors, however, have stipulated, as a condition of submitting the agreement for your approval, that the Preference shareholders shall be secured the receipt, including that to which they are entitled on liquidation, of 24s. per share, that being the market quotation of the shares. The directors unanimously recommend confirmation of the agreement by the shareholders."

#### FUTURE OF GOLD PRICES.

That the general tendency of gold prices will be towards further deflation during the next decade is the conclusion arrived at in "The Future of Gold Prices," which forms the introductory article to the Annual International Banking Section of *The Statist*, just published. The conclusion rests in the main on the following considerations:—(1) The ratio of gold reserves to note issues in Europe as a whole is very substantially less than it was before the war; (2) the splitting up of these great Empires into smaller economic units has decentralised large gold reserves, and, therefore, tended to make them less efficient; (3) most of the countries in Europe and outside that are now on the gold exchange standard aim ultimately to build up firm gold reserves of their own, and, in consequence, they are likely to become gold traps for many years to come; (4) the traditional tendency of Continental central banks to regard gold as treasure, to be hoarded as soon as acquired, shows little sign of being broken; (5) the world's production of gold, in the absence of large fresh discoveries, is likely to decline over the next decade, owing mainly to the probability of gradual exhaustion of the Rand; (6) the physical volume of world production and trade is likely to expand over the next decade, and this will require an increase in the effective supply of gold or force a fall in gold prices. The International Banking Section of *The Statist* consists of 200 pages, and surveys the entire position of Colonial and foreign banking and banks during the past year.

#### CAPE RUBBER.

The prospectus is issued at Johannesburg of the Union Rubber Corporation, whose object is to acquire the Premier Rubber Corporation and options on certain areas in the Eastern Province of the Cape. The capital is £150,000. The vendors will take £25,000 in cash and £55,000 in shares. Working capital is to be £50,000. There will be offered to the public 300,000 shares of 5s. each.

#### NEW COAL COMPANY.

A new company has been formed to re-open the Nook Pit, Staffs., formerly worked by the Great Wyrley Colliery Company, which closed down two years ago, owing to financial difficulties. The company has a capital of £100,000. It is proposed to install a modern plant, capable of dealing with a daily output of 1,000 tons of coal. When developed the colliery will find employment for over 1,000 hands.

#### PERRY AND CO.

Perry and Co., of Birmingham, the makers of cycle chains, free wheels, etc., in a circular letter to shareholders, announce that they have purchased the entire share capital of Bayliss, Wiley and Co., manufacturers of cycle accessories. This will not only eliminate competition, but enable both companies to effect economies in manufacture, and make possible a wider range of accessories. The directors have elected to the Board:—Mr. Richard Parkes, Mr. Frederick R. Davenport, director of the Brush Electrical Company; Mr. A. E. Wiley and Mr. James N. Bayliss. Mr. J. Martyn Smith and Mr. Ralph Heaton have retired from the Board.

### PROVINCIAL EXCHANGES.

BIRMINGHAM.—Change in Motors of little account. Humbers and Standards sagging; Rovers firmer; Triumphs improving; Dennis is request; Dunlops actively bought. Austins, 6/1½; do. Debs., 88⅞; Bleamels, 39/9; S.T.D., 4/4½; Daimlers, 39/9; Humbers, 44/-; Lucas, 75/6; Dennis, 97/1½; Napiers, 39/6; Rolls, 35/1½; Rovers, 6/10½; Singers, 45/3; Standards, 36/9; Swifts, 2/3; Triumphs, 28/9; Dunlops, 28/-; Parent Deferred, 2/6.

MANCHESTER—A much better tone in Textiles. Bleachers, 42/6-43/6; Calicos, 29/3-29/6; Dyers, 46/-49/-; Cottons, 52/6-55/-; Spinners, 41/6-42/-; Stubbers, 7/6-7/9; Coals, 89/-90/-; Ship Canal, 16/16/3; Velveta, 21/6-22/6; Courtaulds, 102/6-103/9; Dunlops, 27/6-28/-; Amalgamated Cotton, 3/6-3/9; Hydes, 26/9-26/3; Nuera Silk, 33/-33/3; do. Pref., 25/-25/3.

## LONDON CHANGES.

The volume of business transacted in the Gilt-edged market yesterday remained rather small, but, despite the slackness of interest, the general tone was steady to firm.

Little of interest transpired in Foreign Government stocks, and closing prices, with a few exceptions, were the same as at the week-end. Peruvian Corporations, however, were quite a feature, and after an active business they closed appreciably harder. The Ord. were marked to 7½, or ½ firmer, while the Pref. jumped 2 points to 50. Brazilians were easier inclined, and the 4 p.c. (1889) and the 5 p.c. Funding (1914) both lost a point to 51 and 78 ex div., respectively. Turkish Unified were also marked down, the closing level of 21½ being ¾ below Friday's quotation. Russian Loan were quoted at 5⅞ prem.

#### RAILS INACTIVE.

Among Home Rails, North-Eastern 5 p.c. Pref.-Ord were ¼ better at the close to 50½, but the other leaders, apart from Metropolitans, which lost ½ to 50½, were without material change.

Colonial and Foreign Rails showed little change from Friday's values. Buenos Ayres Great Southern at 98½ ex div., and Buenos Ayres Pacific at 85½ ex div., were both ¼ to the good.

#### RUBBER SHARES DULL.

A dull tone ruled in the Rubber Share market, while the volume of business transacted remained on the dull side. Business in the commodity market was also slow, but a firmer tendency developed, and final values were higher. Spot and November sold 1s. 8½d.-1s. 8¾d. per lb.; December, after opening at 1s. 8¾d., were finally quoted 1s. 8¾d. per lb. January to March also hardened, the closing level of 1s. 9¼d., against 1s. 8¾d. per lb. at the commencement. London stocks of the raw material show an increase on the week of 904 tons to 43,045 tons. In the share market Buntar at 25s. c.d. showed an improvement of 1s. 3d. on the day. Malacca at 73s. 9d. was 1s. 3d. firmer. Ledbury was an exceptionally firm market, and the final level of 65s. c.d. was 2s. 6d. up. Anglo-Sumatra went back ¼ to 9⅝ 3d. c.d., or 1s. 3d. lower. Djember sh 1 1s. 3d. to 60s. c.d., and Hong Kong Selangor lost a similar amount to 70s. Kuala Muda at 52s. 6d. were also 1s. 3d. lower, while Pilmoor dropped 2s. 6d. to 53s. 9d. Sepang Selangor eased to 27s. 1½d., or 1s. 4½d. lower, while Sembilan, Tamiang and Tebrau were all 1s. 3d. down on the day.

#### TEA SHARES STEADY.

Although dealings continued on a rather small scale in the Tea Share market, a firmer tendency was manifest, and prices went forward in several directions. In some instances, however, a dull and easy tone still prevailed, and lower values were returned; but, taken as a whole, the movements favoured holders.

#### OIL SHARES BRISK.

Dealings for the new account started in promising fashion, a good general business being in progress, while, as has been the case on several days of late, certain specialities were the subjects of active attention, prominent among them being Apex Trinidad, which enjoyed a further sharp spurt, Trinidad Leaseholds and Phœnix Oils. Buying on Paris account, coupled with a good local demand, made its influence felt on Mexican Eagles, Shells and Royal Dutch. At the close the price movements recorded favoured holders in the majority of instances. Following a fair turnover, Shells closed with a gain of ⅛ at 4⅛, while the Bearer shares rose to 4½ Royal Dutch, which in the early hours were no better than 30½, left off at 30½, showing at improvement of ¼. Anglo-Persians came into renewed demand and moved up steadily on an advance of ⅛ being recorded at 5⅞; while the 8 p.c. and 9 p.c. Prefs. strengthened to 26s. 6d. and 27s. 7½d. respectively. Burmahs were also a better market, and closed with a gain of ⅛ at 5⅛. Anglo-Americans met with a good deal of attention, and rose ⅛ to 4⅛. Mexican Eagles displayed strength, the Ord. advancing 10½d. to 20s. 6d., and the 8 p.c. Part. Prefs. gaining 1s. 3d. to 20s. 3d., with the 7 p.c. First Prefs. finishing firm at 17s. 1½d. British Controlled were dull throughout the day, losing 6d., the Common shares at 4s. 1½d. and the Preferred at 7s. 10½d. On the other hand, V.O.C. Holdings were a good market, the Ord. and Prefs. improving ⅛ to 3⅛ and 2½ respectively.

The upward movement in Apex Trin. continued at an even more rapid rate than of late. After rising to 5⅛ buyers, the shares left off at 5⅜, the result of the day's business being an advance of ⅛. Leaseholds rose to 4⅜, and left off with a gain of ⅛ at 4⅛. As regards other Trinidad issues, United British and Consols closed unchanged, but Friendship strengthened to 1s. 7½d. Following the announcement of a settlement of the claim for compensation in regard to damage during the war, Phœnix Oil and Transport shares opened with a burst of strength, changing hands freely around 26s. and closing with a gain of 7½d. at 25s. 10½d.

#### INDUSTRIALS QUIET.

The carry-over was easily arranged in the Industrial market yesterday, with the general rate ruling at 6 to 7 p.c. A stiffer charge, however, was exacted on some of the Chemical issues, where 9 p.c. was paid. Trading generally for new time was not very brisk. Buyers appeared for some of the leading Coal, Steel and Engineering issues, but dealers generally adopted a cautious attitude. The feature among Electrical Equipments was the smart rally witnessed in Johnson and Phillips. They opened weak at 54s. 6d., but buyers quickly appeared, and in the late dealings the price had improved to 58s. 6d., at which they finished 3s. better on balance. Of the Supply shares, City of Londons gave way to 47s. 6d., while a buyer appeared for County of London Debs., which lifted the price 1 to 105½.

Textiles showed a hardening tendency. Bleachers improved to 43s., J. and P. Coats to 59s. 6d., Calico Printers to 29s. 9d., and Sewing Cottons to 52s. 3d. On the other hand, Spinners eased to 41s. 9d. and Linen Threads to 30s. 6d. Of the Artsilks, quiet support was noticeable for Courtaulds, which strengthened to 5½; but Snias at 5s., and Nueras at 32s. 6d. scarcely moved, with the Deferred of the last-named 3d. to the good at 25s. 3d. No decided tendency was observable in the Tobacco section. Carreras moved up ¼ to 16½, but "Imps" lost the turn at 115s. 9d. "Bats" at 95s. 6d. and Godfrey Phillips at 4½ were unaltered. The new shares of the last-named were quoted fully-paid at 4⅞.

Motor shares were a better market, with Dennis marked up to 98s., and Thomas Tillings to 56s. Rolls-Royce strengthened to 35s. 6d., and Rovers to 7s. 3d. There was not a great deal doing among Traction issues, but British Electric Traction Ord. came in for attention and rose 2 to 145½. Shawinigan Power capital stock further improved to 97. Nitrates remained quiet, with Aguas Blancas the turn harder at 3s. 9d. Telegraphs and Telephones were steady, while among Wireless, Marconis weakened to 15s. 3d., and Canadian Marconis to 3s. 9d. Land Shares had a dull appearance, Duffs falling to 26s. 3d., and Sudans to 3½. Breweries remained quietly steady, but Banks were easier. Barclays at 55s. 6d., Lloyds at 62s 6d., Union District at 8⅞, and Westminsters at 18½.

Among Newspapers, Amalgamated Press advanced to 3½ on the circular. There was little doing among Stores, but Bon Marché improved to 3¾. Harrods B.A. hardened to 10s., but Harrods Ord. closed unaltered at 56s.; with the Defd. ¼ down at 2⅛. Warings improved 3d. to 8s 3d., but Whiteleys gave way ⅛ to 3½. Among Caterers, Aerated Breads lost 6d. at 30s.

In the Miscellaneous department, Swedish Match issues came in for further investment support, the "A" shares at 14¾, and the "B" at 14½. Chemical issues were dull. Brunner Monds eased to 36s. 3d., and United Alkalis to 1½. Nobel issues were steady, the Ordinary closing unchanged at 35s. 3d. and the Deferred 3d. harder at 17s. 9d. There was rather more doing in Dunlops, which were at one time marked up to 28s. 3d., the final quotation of 28s. leaving them 3d. better on balance. Associated Cements rallied to 16s. 7½d., and Wall Paper Deferred hardened further to 32s. 4½d. British Aluminium put on 3d. to 45s. 6d., and James Finlay were marked 6d. higher at 79s. 3d. A renewed demand was witnessed to National Smelting Ordinary, which lifted the price 9d. to 23s. 9d., with the Prefs. 3d. harder at 24s. Gamage Ordinary encountered sellers, and changed hands at 16s. 3d. Nelson Brothers gave way ⅛ at 2⅞.

Among recent issues, Phillips' Rubbers showed improvement, the Ordinary to the extent of 9d. to 4s. 3d. premium. Carrick Caterers Preference stiffened to 9 premium; Manbre Sugar New Ordinary closed ⅛ better at 2⅛, and the Deferred ¼ up at 11.

## LATEST CLOSING AND STREET PRICES.

### BRITISH FUNDS, ETC.

| | Closing. | Rise or fall. |
|---|---|---|
| Consols | 54 55 | |
| War Loan, 3½ % | 89½ 89⅝ | |
| do. 4½ % | 93 94⅝ | |
| do. 5% | 99½ 99⅝ | |
| do. 4% (Tax Free) | 89½ 90¼ | |
| Funding Loan | 84 85 | |
| Victory Bonds | 91⅛ 92⅛ | |
| 2½ % Conversion Loan | 74⅝ 74⅞ | |
| 4½ % Conversion Loan | 94½ 95½ | |
| 4½ Treasury Bonds | 101¼ 101⅝ | |
| Irish Land 2½ % | 56 58 | |
| India 3% | 59 60 | |
| do. 3½ % | 60 60 | |
| do. 5½ % | 101½ 102⅛ | |
| do. 7 % | 101 103 | |
| Local Loans | 82½ 83 | |
| Sudan 5½ % | 105 107 | |

### COLONIAL GOVERNMENT STOCKS.

| | | |
|---|---|---|
| Australian Com. 5 % | 98 100 | |
| do. 6 % | 101 103 | |
| British Col. 4½, '41 | 91 93 | |
| Canada 4 % | 87 89 | |
| Cape 3½ Cons. | 78 80 | |
| Ceylon 4 % | 103 108 | |
| New South Wales 4½ '25-7 | 99 101 | |
| do. 5½ 1927-9 | 98 100 | |
| do. 5½ % 1930-40 | 102 104 | |
| New Zealand 4½ '29 | 93 97 | |
| Nigeria 4% | 111 115 | |
| Queensland 4½ '40-50 | 77 79 | |
| do. 6 % '30-40 | 101 103 | |
| South Africa 4 % Cons. | 88 90 | |
| do. 6 % | 101 103 | |
| South Australian 4 % '40-60 | 79 81 | |
| do. 6% % 1923-53 | 102 104 | |
| Western Australia 5 % '30-45 | 101 103 | |
| do. 6 % 1930-40 | 101 103 | |

### BANKS.

| | | |
|---|---|---|
| Anglo South American | 7⅞ 7¾ | |
| Australasia | 13⅞ 14 | |
| Bank of England | 244 249 | |
| Bank of New South Wales | 43½ 44½ | |
| do. New Zealand | 3 3¼ | |
| Barclay's A | 7½ 8 | |
| British Overseas | 3⅝ 3¾ | |
| Canadian of Commerce | 46 48 | |
| Chartered of India | 19⅞ 20⅛ | |
| Hong Kong | 117 120 | |
| Lloyds | 62⅜ 63 | |
| Midland | 87⅝ 87⅞ | |
| National Discount | 93⅝ 94 | |
| National Prov. | 12⅞ 13⅛ | |
| Royal at Canada | 51 53 | |
| Standard of South Africa | 13⅛ 13⅜ | |
| Union of Australia | 14½ 15 | |
| Westminster Bank | 18⅛ 18⅜ | |

### FOREIGN BONDS.

| | | |
|---|---|---|
| Argentine, 1886 | 99 101 | |
| do. 4 p.c. Rescission | 79 81 | |
| do. 5 p.c., 1909 | 91½ 92 | |
| Belgian 7 p.c. Loan | 94 Xprem | -18 |
| Brazil 4 p.c., 1889 | 50 52 | |
| do. Funding, 1903 | 78 80 | |
| do. 5 p.c., 1914 | 77 79 | |
| Chinese 5 p.c., 1896 | 84 86 | |
| do. 4½ p.c., 1898 | 67 69 | |
| do. 5 p.c., 1913 | 77 79 | |
| Czecho-Slovakia Bonds | 103 105 | |
| Egyptian Unified | 81 83 | |
| French Loan | 79⅝ 81 | |
| do. 4 p.c. | 9½ 10½ | |
| German 7 p.c. | 102 104 | |
| Greek Loan, 1914 | 9½ 9⅝ | |
| Italian Rentes | 16 18 | |
| Japan 4 p.c., 1905 | 72 74 | |
| do. 6 p.c. 1924 | 90 92 | |
| Mexican 5 p.c., '99 | 20 22 | |
| do. 6 p.c. 10-Y. Treas | 50 60 | |
| Peruvian Corporation | 7¼ 7½ | |
| do. Pref. | 49½ 50½ | |
| do. Deb. | 97 99 | |
| Portuguese 3 p.c. | 35 37 | |
| Russian 5 p.c. | 71 75 | |
| Turkish Unified | 21¼ 21⅝ | |
| Uruguay 3½ p.c. | 64½ 65¼ | |

### RUBBERS.

M.U.—Nov. 8.

| | | |
|---|---|---|
| 3/6 | Amat. Rubber Est. | 2 1/16 -0 1/16 |
| 24/6 | Anglo-Dutch | 24 6 |
| 8/6 | Anglo-Java | 7 10/16 |
| 1 3/16 | Anglo-Malay | 30 0 |
| 8 4/6 | Beriam Cons. | 8 3/4 |
| 6 3 | Bukit Mertajam | 6 3 |
| 3 3 | Bukit Sembawang | 3 3 |
| 1 9/16 | Buntar | 25 0 +1/3 |
| 9 | Dunsborough | 27 6 |
| 3½ | Grand Central | 4 7/32 |
| 2 5/16 | Highlands | 2 3/4 -1/8 |
| 2 5/16 | Java Para | 36 3 |
| 29/9 | Jugra Land | 29 6 -0 3 |
| 6/6 | Kamunting | 6 6 |
| 2 5/16 | Kapar Para | 43 9 |
| 10/6 | Kepong | 10 1/2 -0 1/2 |
| 4½ | Kuala Lumpur | 4 5/8 +0 3 |
| 2 5/16 | Kuala Muda | 2 2 6 -1 3 |
| 3 5/16 | Labu | 3 3 6 |
| 4 3/16 | Laras | 4 7/8 |
| 2 5/16 | Linggi | 54 4½ |
| 7 0 | London Asiatic | 7 0 |
| 2 5/16 | Malacca | 73 9 +1 3 |
| 43/6 | Malaysian | 43 0 |
| 5 9 | Merlimau | 5 7½ -0 3 |
| 2 5/16 | Mossly Valley | 42 6 |
| 4 9 | Rubber Est. of Krian | 4 6 |
| 44 6 | Rubber Trust | 44 3/4 -0 1/2 |
| 4½ | Sanfield (New) | 53 9 |
| 2 5/16 | Selangor Prop. | 33 11/2 |
| 2 5/16 | Selayang | 63 0 |
| 2 5/16 | Serdang | 25 7½ |
| 7/8 | Sungei Way | 7 3/4 |
| 2 | Tall Ayer | 40 0 |
| 2 5/16 | Tandjong | 73 7½ -0 1/2 |
| 2 5/16 | Tandjong Malim | 43 9 |
| 7/16 | United Serdang | 7 1/16 |
| 1 | United Sua Betong | 101 3 +1 1/16 |
| 22/9 | Vallambrosa | 23 0 |

### TEAS.

| | | |
|---|---|---|
| Amal. Estates | 40 11/16 | |
| Assam Co. | 40 11/16 +0 3 | |
| Assam Dooars | 40 3/4 | |
| Assam Front's | 28 3 +0 6 | |
| Assam Trad'ng | 28 3 +0 6 | |
| Borneo Para | 3 3 | |
| Borneo Prop. | 3 3 | |
| Brahmaputra | 34 3/4 | |
| Ceylon Tea | 53 3 | |
| Budla Bata | 13 3/8 -0 3 | |
| Ceylon Plant. | 6 3/4 -1/16 | |
| Ceylon Prop. | 78 7/8 | |
| Chartered | 25 7/16 +0 6 | |
| Chubwa | 38 9 | |
| Consol. Tea | 38 9 | |
| Cons. Tea & L. | 30 15/16 | |
| Darjeeling Co. | 43 6 | |
| Ditto Consol. | 41 6 +0 3/4 | |
| Dunedin | 25 0 | |
| Dima | 5 6 | |
| Dimbula Val. | 70 0 -0 6 | |
| Dooars | 26 0 | |
| Doom Dooma | 45 0 +2 6 | |
| Eastern Agency | 3 3 | |
| East Produce | 38 9 +0 4½ | |
| Empire | 53 6 | |

### TELEGRAPHS.

| | | |
|---|---|---|
| Anglo-American Def. | 24½ 25 | |
| Marconi Wireless Ord. | 15 0 15 6 | -0 6 |
| do. Pref. | 14 0 14 6 | |
| do. Debs. | 96½ 97½ | |
| do. Marine | 21 6 22 6 | -0 3 |
| do. Overseas | 3 3 4 0 | -0 3 |
| Oriental Telephone | 25 0 | |
| Radio Corporation | 11 3/32 12 9/32 | +1 3 |
| do. Pref. (850) | 19 3/32 19 7/32 | |

### TEXTILES AND STORES.

| | | |
|---|---|---|
| Amalgamated Cotton | 3 3 | 3 9 +1 3 |
| Bleachers | 42 6 | 43 0 +1 3 |
| Bradford Dyers | 48 0 | 49 0 |
| British Celanese Ord. | 4 9 | 5 3 |
| British Cotton | 3 3 | 3 6 |
| Calico Printers | 29 3 | 30 3 +0 3 |
| Coats | 58 9 | 60 0 +1 3 |
| Courtaulds | 5 3 | 5 6 |
| English Sewing Cotton | 51 9 | 52 9 +0 3 |
| Fine Spinners | 41 3 | 42 3 -0 3 |
| Gowlett | 2 6 | 2 9 |
| Harrods | 55 6 | 56 6 |
| Hollins (Wm.) | 1 1/16 | 1 1/8 -0 1/16 |
| Lancs. Thread Ord. | 3 3 | 3 6 |
| Lister Ord. | 22 6 | 23 6 |
| Nuera | 32 6 | 33 6 +1 3 |
| Spirella | 25 3 | 26 3 +0 3 |
| Selfridge 6 p.c. Pref. | 14 3 | 15 3 |

### MISCELLANEOUS INDUSTRIALS.

| | | |
|---|---|---|
| African and East. Trade | 27 0 | 28 0 |
| Amal. Dental Prof. Ord. | 18 3 | 19 3 -0 3 |
| Angio-Argentine 1st Pref. | 2 3 | 3 0 |
| Associated Cement | 16 7½ | 17 1½ +1 1½ |
| Do. Pref. | 16 10½ | 17 4½ +1 1½ |
| Borax Con. Def. | 1 7 16 | 1 9 16 -0 1/16 |
| Brit. Aluminium | 45 0 | 45 6 |
| British Portland Cement | 34 3 | 34 9 |
| B.S.A. | 15 0 | 16 3 |
| British Oil and Cake | 29 3 | 30 3 |
| Brit. Col. Elec. Rail. Pf. | 11 3 | 11 6 -1 3 |
| Do. 4½ p.c. Debs. | 85 | 89 |
| Brit.-Amer. Tobacco | 3 3 | 3 6 |
| Brunner Mond | 35 9 | 36 3 -0 3 |
| Bryant and May | 46 6 | 47 6 |
| Carreras | 16 3 | 16 6 +1 3 |
| Dunlop Rubber | 27 7½ | 28 1½ +1 3 |
| Do. 6 p.c. Deb. | 103½ | 105¼ |
| Do. 7 p.c. Pref. | 29 3 | 30 3 |
| English Electric | 13 6 | 14 6 |
| Finlay (James) | 78 9 | 79 9 +0 6 |
| General Electric Ord. | 13 6 | 14 0 +0 3 |
| Do. Deb. | 104 | 107 |
| Gramophone Ord. | 4 6 | 4 9 |
| Imperial Tobacco Ord. | 118 6 | 117 6 -1 3 |
| Jute Indus. Pref. | 11 3 | 12 3 |
| Lever 7 p.c. Pref. | 10 0 | 10 6 |
| Lever 5 p.c. Deb. | 94 | 96 |
| London Irish Trust (25) | 1/2 | 1a dis |
| Mexican Trams | 18½ | 18½ |
| Do. Def. | 2 | 2 3 |
| Do. L. and P. Bonds | 65 | 68 |
| Nobel Ord. | 35 3 | 35 9 |
| Do. Def. | 17 6 | 17 9 +0 3 |
| Do. Def. | 17 6 | 18 0 |
| Parent Trust Def. | 1½ | 1 11/16 |
| Do. Ord. | 20 0 | 20 6 |
| Platt Bros. Ord. | 29 3 | 30 3 |
| Prov. Cine. 7½ p.c. Pf. Ord. | 3 | 3 3 |
| Rolls-Royce | 35 0 | 36 0 +0 6 |
| Salt Union | 20 6 | 21 0 |
| San Paulo Tram Deb. | 99 | 104 |
| Shawinigan Water Com. | 274 | 280 |
| Swedish Match "B" | 14 3/32 | 14 5/32 +1 3 |
| Schweppes Def. | 38 9 | 39 3 |
| Tilling Def. | 25 3 | 26 3 |
| Do. Ord. | 55 6 | 56 6 +0 9 |
| Wallpaper Def. | 32 1/4 | 32 7/16 +1 1/16 |

*Ex div. †Ex rights. ‡Cum. div. §Ex bonus.

### INSURANCE SHARES.

BUSINESS DONE IN LONDON:—Commercial Union, 24⅝, 24; Eagle Star, 8⅞, £8 15/6, £8 13/3; Employers' Liability, 82/-, 3/-, 1/6; General Accident (c.d.), 85s., 82s.; Guardian, 83s. 3d., 7½; do. Pref., 77/6, 6/3, 7/6; London and Edinburgh (8/- paid), 1/11; London-Lancashire (c.d.), 20⅛, 2½; Northern (c.d.), 14⅛, £14 2/9, 14⅛; Pearl Assurance (£3 paid), 51, 50⅝, 12; Royal Exchange (c.d.), £6 18/-, 6⅛, £6 16/6, £6 16/6; Scottish Union and Nat. Ins., 4⅜, 4⅝, 4⅜; United British Pref., 13/-; World Auxiliary, 19/6.

BUSINESS DONE IN LIVERPOOL:—Commercial Union, 24⅝; Eagle Star and British Dominion, 174/11, 3/10½; London and Lancashire (c.d.), 20⅛; London Assurance, 11⅜; Northern Assurance (c.d.), 14⅛; Royal Insurance Co. (c.d.), 31⅜.

### OIL OUTPUTS.

British Controlled—For week ending 3rd November, 1926, production 48,779 barrels; shipments, 49,884 (admty., 44,034). No. 134, 1/19 has been abandoned. Hamilton's Oil Cons., Roumania.—Production for October, 130 tons; September, 150 tons.

### DUBLIN SHIPPING REPORT.

Barometer at 5 p.m.—29.10. Wind and Weather at 5 p.m.—Light Northerly winds, overcast.

Foreign Arrivals—Ss. Thetic, of Glasgow, 367 tons register, Captain Martin, from Rouen, with a cargo of cement, tiles, etc., discharging at City quay; ss. Dalegarth Force, of Whitehaven, 393 tons register, Captain Coppock, from Rotterdam, with a cargo of coal, discharging at South quay; ss. Villa Ada, of Genoa, 3,146 tons register, Captain Solaro, from Norfolk (Va), with a cargo of coal, discharging in Alexandra Basin.

Coastwise Arrivals—Ss. Slieve Gallion, ss. South Stack, from Holyhead, with goods; ss. Lady Martin, from London, with goods; ss. Lady Brussels, from Preston, with goods; ss. Yarrow, from Silloth, with passengers and goods; ss. Velinheli, from Port Dinorwic, with slates.

Foreign Departures—Nil.

Coastwise Departures—Ss. Slieve Gallion, ss. South Stack, for Holyhead, with goods; ss. Ita, for Cardiff, with goods; ss. Lady Louth, for Liverpool, with passengers and goods; ss. Olive, for Heysham, with passengers and goods; ss. Maple, for Glasgow, with passengers and goods; ss. Velinheli, for Port Dinorwic, light; ss. Petrobus, for Cork, with oil and motor spirit.

### DUBLIN BANKS CLEARING RETURN.

| Week ended | £ | Same Period Last Year. | Decrease. |
|---|---|---|---|
| Nov. 6 | 4,883,000 | 5,371,400 | 488,400 |
| 45 weeks to date | 212,209,700 | 229,087,700 | 16,878,000 |

### BANK OF IRELAND.

A total of £2,898 was subscribed last night at the Victoria Club, London, for the recently formed Betting Duty Reform Association, which is to agitate for the repeal or amendment of the betting duty. Mr. Huckin said that they would require £20,000, and would not start their project until £10,000 was assured.

## LONDON MINING MARKET FIRM.

### BUYING FROM THE CAPE.

With the carry-over satisfactorily arranged a brighter tendency developed in the market, and, as there was an appreciable volume of public orders, the trend of values was upwards. There was no very pronounced advance, but with the fall in the value of the franc Paris was disinclined to offer shares, while, as regards Kaffirs, the Cape sent over rather more encouraging advices. Central Mining, Goldfields, Rand Mines, Modderfontein and other international counters were better, and there was a big demand for Anglo-French on the strength of its oil interests. African and European were again lifted smartly, and Vereeniging continued on the up-grade. Thanks to Cape support, several of the Platinum issues hardened, among them being T.C.L., Transvaal Developments and Henderson's. Sub Nigel were also bought from that centre and went ahead. Only a couple of shrinkages could be recorded throughout the list, and the tone at the close was quite firm. Rhodesians were irregular, with business on a modest scale. Chartered came into request and moved up, but "Tanks" lost the turn, and "Zams" were hardly mentioned. Of the Northern issues, Congo Border further weakened, and it was stated that holders were selling these in order to buy N'Changa, which were a strong market round about ¼ prem. Katempa improved, and Falcon came into some request. Diamond descriptions were dull under the lead of De Beers Def., which were rather offered from Paris, and Jagersfontein and Consolidated Diamonds receded. An advance of £4 7s. 6d. to £703 2s. 6d. per ton in the price of the metal put more life into the share market, and, with one or two exceptions, price movements were in favour of holders. Among Eastern descriptions Tavoy stood out prominently, and under the stimulus of sustained support the price advanced smartly. Kepong, Kamunting, and one or two others, were also wanted and went ahead, while of the Nigerians, Bauchi Ord. and Pref. were in good request and substantially higher, and Associated Ropps and several others also strengthened. In the West African department Gold Coast Amalgamated, on somewhat vague amalgamation rumours, rose sharply, and Lyndhurst were better. Elsewhere, San Francisco were distinctly dull, and Burmahs weakened. Closing prices:—

#### SOUTH AFRICAN.

| M.U. | Nov. 8 | |
|---|---|---|
| 1⅛ | Anglo-Amer. Corp | 1 3-1 1/8 |
| 23/6 | Anglo-French | 23 0 23 6 -1 3 |
| 4 | Brakpan | 4 6 4 7 |
| 18/6 | Cent. Min's, '26 | 18⅝ -17/16 -⅛ |
| 4/6 | Central W'st (5/-) | 3/9 4/3 |
| 1⅛ | City Deep | 1⅛ 1⅛ |
| 1⅛ | Cons. Goldfields | 1 1/16 1 1/8 +⅛ |
| 14/6 | Cons. Main Reef | 14-3 14/9 |
| 1 | Cons. M. Sol. (10/-) | 1 3 0 3/8 |
| 3½ | Crown Mines (10/) | 3 3 3 6 |
| ⅞ | Durban Deep | 14 0 15 0 |
| 12 9 | E. Rand Prop | 12 9 13 0 +0 3 |
| 4 | Geduld | 4 1/4 |
| 2½ | Gen. Mining | 2 6 2 5 -⅛ |
| 11 0 | G. M. Investment | 10 9 11 0 |
| 8/6 | Gover'ment Mines | 8/6 8/12 +⅛ |
| 2/3 | Hamlies Plat. (5/) | 2/0 2/6 |
| 3/16 | Henderson (5/) | 3/16 -4/1 +0 6 |
| 10/6 | Johan'burg Cons. | 10 6 |
| 4 0 | Kleinfontein | 3/9 4 3 |
| 17/6 | Knight's | 17 0 18 0 |
| 19/6 | Langlaagte Est. | 19/9 20 3 |
| ½ | Lydenburg Plat. | 7/6 8 6 |
| 7 | Meyer & Charlton | 7 0 7 3 |
| 4/6 | M'dercontein (10/) | 4½ 4 11 -⅛ |
| 21/6 | Modder B (5/) | 20 9 21 3 +0 3 |
| 1 | Modder Deep (5/) | 1 1/16 1 1/8 |
| 15/6 | Modder East | 15 0 16 0 |
| 2½ | New State Areas | 2 6 2 9 |
| 7/6 | New Unions | 6 9 7 6 |
| 3 | Nigel | 2 15/16 3 |
| 3½ | Rand Mines (5/) | 3 5 3 1/4 +⅛ |
| 14/6 | Rand Mines Finance | 14 3 14 9 |
| 1½ | Robinson Dp. B | 1 9 1 5/8 |
| 1½ | Rob'son D A (1/) | 1 1/16 |
| 7/8 | Rose Deep | 7 3 7 9 -0 3 |
| 1 | S.A. Gold Trust | 20 3 21 3 |
| 18 9 | S.A. Towns (10/) | 18 3 18 9 |
| 2½ | Sentinel Mines | 2 3 2 5 +⅛ |
| 27/4 | Sh. W. Africa | 21 6 22 6 |
| 2½ | Sub Nigel | 2 1/2 3 +⅛ |
| 3½ | Trans. and Del | 3½ 3 15/16 |
| 2½ | Trans. Con. I. (10/) | 2½ 2 15/16 |
| 16/10 | Trans. Devel | 16 3 16 9 +0 3 |
| 1 | Union Corp (12½) | 1 1/16 1 1/8 |
| 1¼ | Van Ryn | 24 6 25 6 |
| 2½ | Van Ryn Deep | 2 3/4 2 5/8 |
| 42 6 | Vereeniging | 42 9 43 9 +0 9 |
| 5/16 | Village Deep | 5 6 6 0 |
| 16 9 | West Rand Con | 16 6 17 0 |
| 19/6 | West Springs | 19 6 20 9 +0 3 |
| 1½ | Wit'wtersrand Dist. | 1½ 1 15/16 |

#### RUSSIAN.

| | | |
|---|---|

## DOCKRELL LIMITED, M.I.A.A.

THE AUCTION OF THE FOLLOWING PROPERTIES, WHICH WAS ARRANGED FOR THURSDAY NEXT, 11TH INST., HAS BEEN POSTPONED TO THE FOLLOWING DAY, FRIDAY, 12TH INST. AT 1.15 O'CLOCK, AT OUR PROPERTY SALEROOMS.

WILTON, 8 APPIAN WAY, LEESON PARK.

POSSESSION. No head rent. Semi-detached. Can only be seen between the hours of 2.30 and 4 o'clock, on order to View from the Auctioneers; or at any other times by appointment. Messrs. JAMES MOORE & SON, Solicitors, 3 Anglesea Street.

2 RAYMOND STREET, S.C. ROAD.

Let at £38. Profit rent, £21 4s. Od., after paying head rent and taxes. Messrs. HORAN and DEVINE, Solicitors, Dame street.

DOCKRELL · LIMITED, M.I.A.A., AUCTIONEERS AND VALUERS, SOUTH GREAT GEORGE'S STREET, DUBLIN.

## JAMES J. SCANNELL'S AUCTIONS.

THIS WEEK MY AUCTION WILL BE HELD ON THURSDAY, NOVEMBER, 11TH, AT 4 BACHELOR'S WALK, SALE OF VERY EXTENSIVE COLLECTION OF SUPERIOR HOUSEHOLD FURNITURE, CARPETS, PIANOS, BEDSTEADS, &C., &C.

Comprising—Superior Upright Grand Piano, by Collard and Collard; Barr Walnut Cottage Piano, by Pigott and Co.; very handsome Pair of Bronze Busts and Pedestals; two 6ft. Mahogany Mirror-back Sideboards, 5ft. Walnut do., 6ft. Mahogany Pedestal Sideboard, 5ft. Oak Mirror-back Sideboard; seven Panel-back Diningroom Chairs, in Morocco leather; 8ft. Mahogany Telescope Dining Table, two 6ft. Mahogany 3-Door Wardrobes; one Mahogany 2-Door Wardrobe, 6ft. Inlaid Oak Bedroom Suite, 4ft. 6in. Mahogany Bookcase, three large Mahogany Chests of Drawers, three large Divan Couches, in Morocco leather; 9-Piece Diningroom Suite, in Morocco leather; large Mahogany Dumb Waiter, 5ft. Mahogany Inlaid Bedroom Suite, 5ft. Satin Walnut and Burr do., 4ft. Birch Inlaid Bedroom Suite, two 4ft. Satin Walnut Glass-door Wardrobes, two 5ft. Inlaid Mahogany do.; Oak and Mahogany Hall Stands, nine Mahogany Chairs, in Morocco leather; 8ft. and 10ft. Mahogany Telescope Dining Tables, Oak, Mahogany, Walnut, and Gilt Overmantels, Sofas, in Morocco leather and crimson velvet; 5ft. Carved-back Mahogany Sideboard, Mahogany Duchesse Dressing Table, 4ft. 6in. Mahogany Leather-top Writing Table, Parlour Suites, in saddlebags, American cloth, and Rexine; 9-Piece Oak Diningroom Suite, in crimson velvet; 3ft. Inlaid Mahogany Bureau and Bookcase; Satinwood Drawingroom Cabinet, with mirror back; 4ft. 6in. Chippendale Cabinet, 2-Piece "Sunflower" Chesterfield Settee and two Arm Chairs to match; Jacobean Oak Settee and two Arm Chairs, with loose covers; 7-Piece Queen Anne Drawingroom Suite, in moquette; 4ft. Oak Jacobean Sideboard; fine Indian Carpet, 14ft. x 11ft., crimson design; ditto 12ft. x 11ft., cream ground; ditto 14ft. x 10ft. 9ins., blue ground; Finest Turkey Carpet, 13ft. 3ins. x 11ft. 4ins.; Indian Rug, 15ft. 6ins. x 6ft. 8ins.; Seamless Axminster and Brussels Carpets. Pair of Chenile Curtains, practically new; four Chairs and two Carving Chairs to match, upholstered in crimson velvet; several Sets of six Mahogany Diningroom Chairs, Oval and Round Centre Tables in mahogany, walnut, and inlaid walnut; Brass Curbs and Fender Seats; Oil Paintings and Coloured Prints; Double and Single Beds, with Wire Wovens and Hair Mattresses; 15 Rooms of good Linoleum; Mahogany Dressing Tables and Toilet Glasses, Marble-top Washstands, Cottage Piano, by Charles Cadby; Kitchen Furniture and Utensils, etc., etc.

SALE AT 1 O'CLOCK. ON VIEW WEDNESDAY.

SALE THIS DAY.
93 RATHGAR ROAD.
HOUSEHOLD FURNITURE.

BENNETT & SON, LIMITED, beg to announce that they are favoured with instructions to SELL BY AUCTION, ON THE PREMISES, as above, on THIS DAY (TUESDAY), Nov. 9, commencing at TWO O'CLOCK, P.M., a Portion of SUPERIOR MODERN FURNITURE, comprising chiefly—Upright Piano, in rosewood case, by Kirkman; Mahogany Bookcase and Cabinet, do. Wine Cupboard, do. Folding-top Table, do. Chests of Drawers, do. Flower Stand, Walnut Display Cabinet, Mahogany and Walnut Bedroom Suites, Overmantel Mirrors, Linoleum Pair, Maple and Mahogany Bedsteads, Gilt Ornaments, Easy and Occasional Chairs, Bentwood do., Painted Presses and Cupboards; Bedside Pedestal, Stretcher Beds, Children's Cots; Oil Paintings, Engravings and Prints; Sundry Ornaments; Axminster and Brussels Carpets; Oil Cloth, Brass Curbs, Perambulator, Oil Stove, Step Ladder; Fowl Run, four Fire Grates, Bath and Miscellaneous Household Effects.

ON VIEW THIS MORNING. Delivery after Sale. Purchasers to pay 5 per cent. Auction Fees.

BENNETT & SON, LIMITED, M.I.A.A.
AUCTIONEERS & VALUERS, 6 UPPER ORMOND QUAY, DUBLIN.

SALE THIS DAY.
"KILLEEN," KILLINEY, COUNTY DUBLIN.

BENNETT & SON, LTD., beg to announce that they are favoured with instructions to SELL BY AUCTION, AT THEIR SALEROOMS, 6 UPPER ORMOND QUAY, on THIS DAY (TUESDAY), NOVEMBER 9th, AT 1 O'CLOCK SHARP,
THE ABOVE DESIRABLE RESIDENCE.

"KILLEEN," situated about 3 minutes' walk from Killiney Railway Station, stands upon 3 roods and 17 perches. It is held under a lease for 400 years from 25th March, 1895, subject to a rent of £20 per annum, adjusted to £19 15s. 8d. It contains spacious lounge hall, diningroom, drawingroom, 6 bedrooms, bathroom, etc. (hot and cold), hot linen press, kitchen, pantries, etc.; out-houses; pleasure grounds, kitchen and flower gardens. Immediate possession can be given.

Permit to View to be obtained from the AUCTIONEERS.

Conditions of Sale obtainable from T. T. MECREDY & SON, Solicitors, 91 Merrion square.

BENNETT & SON, LIMITED, M.I.A.A., AUCTIONEERS & VALUERS, 6 UPPER ORMOND QUAY, DUBLIN.

DUN LAOGHAIRE, CO. DUBLIN.

SALES BY AUCTION BY MESSRS. JOHN THORNTON & CO., AT THEIR SALEROOMS, 46 UPPER GEORGE'S ST., DUN LAOGHAIRE. ON TO-MORROW (WEDNESDAY), 10th DAY OF NOVEMBER, AT 1 O'CLOCK P.M.,

THE INTEREST IN THE LEASE OF THE DESIRABLE BOARDINGHOUSE, No. 78 UPPER GEORGE'S STREET (or 1 Leinster terrace), with Clear Possession to Purchaser. Held under lease from Lords Longford and De Vesci for 99 years from 1903, subject to £20 per annum. Poor Law valuation, £45. The accommodation comprises—Drawingroom, large Diningroom, 7 family Bedrooms, Bath and Lavatories (hot and cold supply), 2 Kitchens, Smokeroom, Pantries, Garden and Garage. Further Particulars and Conditions of Sale from CHARLES J. REDDY & SON, Solicitors, 14 Westland row, Dublin; or THE AUCTIONEERS.

AT THE SAME TIME AND PLACE,

THE PRIVATE DWELLINGHOUSE, No. 8 MELLIFONT AVENUE, near sea, pier, trams, &c., with Clear Possession to Purchaser. Held under lease from Lords Longford and De Vesci for 99 years from, 1903, subject to £17 per annum. Poor Law valuation, £29. This House, which is in good repair, contains 2 Sitting-rooms, 3 Bedrooms, Breakfast-room, Bath and Lavatory (hot and cold supply), Kitchen, Pantries, &c.; small garden, front entrance; room for garage. Further Particulars and Conditions of Sale from CHARLES J. REDDY & SON, Solicitors, 14 Westland row, Dublin.

JOHN THORNTON & CO., AUCTIONEERS AND VALUERS, HOUSE AND ESTATE AGENTS, UNDERTAKERS, &c., 'PHONE 79. 46 UPPER GEORGE'S STREET, DUN LAOGHAIRE.

## CARPET AUCTION TO-DAY.

AT COX'S, 29 BACHELOR'S WALK, AT 1 O'CLOCK, BRITISH AND ORIENTAL CARPETS AND RUGS, comprising over 200 lots of genuine Turkey, Anatolian, Malabar, Calcutta, Ellore and Mirzapore Carpets; Anglo-Turkey, Super-Wilton Seamless Axminster and Brussels Squares of beautiful designs, and sizes from 6ft. x 6ft. to about 20ft. x 15ft.; also a large variety of Rugs, Billiard Table Surrounds, Hall and Corridor Rugs, All-Wool Reversible Bedroom and Mohair Rugs, and several rolls of fine Axminster and Wilton Stair Carpeting, from 18in. to 36in. wide, sold in lengths as required. Catalogues free on application at Office. Commissions executed. Telephone 2661.

JOHN H. COX, F.A.I., AUCTIONEER & VALUER.

SALE TO-DAY (TUESDAY), AT 12 O'CLOCK.
7 BUSHFIELD TERRACE, DONNYBROOK.

Antique Cylinder Bureau Writing Table, Sofa Tables, Pair of Mahogany Card Tables, Mahogany Glass-back Sideboard, Mahogany Telescope Table, Gardevin, Inlaid Occasional Tables, Mahogany Bookcase and Cabinet, Child's Chair, Set of Dining Chairs, Couches and Easy Chairs, Antique Bureau, with diamond door bookcase; Ironstone Dinner Set, Old Dessert Sets, Toy Dinner Set, Old Tea Sets, Bohemian Glass and other Glass Ware, Old Sheffield Candelabra, Entree Dishes, Copper Stew Pans, Papier Mache Occasional and other Chairs; Pictures, Paintings and Engravings, 2 Half Chairs, Carpets and Linoleum, etc.; Gent's Mahogany Wardrobe, Mahogany Toilet Tables, Washstands, Chests of Drawers, Mahogany Three-part Wardrobe, Toilet Mirrors, Pedestals, and usual Bedroom Furniture, Kitchen Furniture and Utensils; Garden Seat, Lawn Mower and Garden Tools.

JAMES H. NORTH & CO., AUCTIONEERS, 110 GRAFTON STREET.

SALE THIS DAY (in Continuation), Commencing at 12 Noon—SUPERIOR FURNITURE. IN THE HIGH COURT OF JUSTICE—IN BANKRUPTCY. Re JAMES CULLIGAN, Ennis, Co. Clare, Draper, Bankrupt; and Re FRANK TOWNEY, 161 Bolton street, Dublin, Bankrupt.; PHILLIP SCHER, 5 Fairfield Park, Rathgar, Co. Dublin, Bankrupt.—SALE BY PUBLIC AUCTION, at Gainsboro' House, 24 Suffolk street, of Extensive Stock of Tweeds, Drapery, Ladies' and Gent.'s Outfitting, etc., as already fully advertised.—WILLIAM MONTGOMERY & SON, M.I.A.A., Auctioneers & Valuers, Gainsboro' House, 24 Suffolk street, Dublin.

WEDNESDAY, 10th, AT 2 O'CLOCK.
11 SOUTH KING STREET.
FRUIT TREES, ROSES, FLOWERING SHRUBS, Hedging Plants, Forest Trees; Cabbage, Cauliflower Plants, Poles, Rhubarb. View 11 till 2.
ARTHUR JONES & SON.

1924. No. 421.
SAORSTAT EIREANN.
HIGH COURT OF JUSTICE—MR. JUSTICE JOHNSTON.
FENNOR, COUNTY KILDARE.
Between
ANNE MORAN, Plaintiff;
And
JOHN FARRELL, Defendant.

TO BE SOLD BY PUBLIC AUCTION

(Pursuant to an Order of Mr. Justice Murnaghan, dated the 24th day of June, 1924),
IN ONE LOT,
At the COURTHOUSE, KILDARE,
In the County of Kildare,
On THURSDAY, 2nd day of DECEMBER, 1926,
At the hour of Twelve o'clock noon,
By MR. OWEN ROLAND,
Auctioneer.

The Purchaser will not be required to pay Auctioneer's Commission.

All that the Lands of Fennor, situate in the Barony of West Offaly and County of Kildare, containing 147 acres 3 roods 7 perches, Statute measure.

Held in fee-simple, subject to the restrictions as to sub-division, mortgaging, sub-letting, etc., contained in the Irish Land Acts, and to an annuity of £55 14/2, payable to the Irish Land Commission for the third decade, which began on 1st May, 1907, and subject to the burdens set forth in the Folio number 280/22575 of the Register, County of Kildare, relating thereto.

DESCRIPTIVE PARTICULARS.

The Farm is laid out in convenient-sized fields, well watered and sheltered.

There is a comfortable stone-built dwelling and substantial stone-built slated out-offices attached, capable of holding eighty head of cattle, ample horse stabling and loffing for 200 barrels.

The holding adjoins the public road, with dwelling being approached by short avenue, and within one mile from Kildare town and railway station and three miles from Carragh Camp. It presents an unique opportunity to any person desirous of securing a very compact holding, conveniently situated.

For particulars and Conditions of Sale apply to ALFRED W. GLOVER, Solicitor for Plaintiff having Carriage of Sale, 20 Wicklow street, Dublin; or to OWEN ROLAND, Auctioneer, Monasterevan, County Kildare.

### HOUSES AND LANDS.

DOCKRELL LIMITED.

Ballsbridge—HOUSE, opposite R.D.S., TO LET, at £110 and taxes.—Dockrell Limited, Agents.

Foxrock (¼-Acre)—DETACHED BUNGALOW, with Garage, FOR SALE. Price £900. Possession.—Dockrell Limited, Agents, Dublin.

Pembroke Township—On favourite road—Superior HOUSE; 3 reception, 5 bedrooms, hot bath; garage; perfect order; £2,050.—Dockrell Limited.

Blackrock—A GENTLEMAN'S DETACHED COUNTRY RESIDENCE, standing on 8 acres, to be Sold at a considerably reduced price. The grounds are charming and the house of most substantial construction. Orders to View from Dockrell Limited, Agents, Dublin.

DOCKRELL LIMITED, STH. GT. GEORGE'S STREET, DUBLIN.

THE BEST WEEK-END PAPER FOR DUBLIN People is the WEEKLY IRISH TIMES Last Edition on Sale every Saturday morning Price Twopence

### HOUSES AND LANDS.

JAMES H. NORTH & CO., 110 GRAFTON STREET.

UNUSUALLY DESIRABLE FLATS—TO BE LET UNFURNISHED at £60 and £65 per annum, respectively, two Self-contained Flats, adjoining Merrion square; electric light. Apply James H. North and Co., 110 Grafton street.

BRUNSWICK STREET (NOW PEARSE STREET)—TO BE LET, at £125 per annum and taxes, a SHOP in this busy street; good depth. Apply James H. North and Co., 110 Grafton street.

JAMES H. NORTH & CO., 110 GRAFTON STREET.

100 IRISH ACRES, WITH FINE TWO-STOREYED RESIDENCE, Four miles from Mountrath. £750 OR NEAREST OFFER Prompt Despatch. A. P. ROLLESTON, Solicitor, Maryborough.

P. J. DELANEY, Auctioneer and Valuer, MOUNTRATH.

## Chic Styles For November Days

Customers residing in the Country who find it inconvenient to call to SWITZERS may order by Post with complete confidence. SWITZERS pay postage on purchases.

*Illustrated Fashion Book sent Post Free on request.*

M 3. A chic little FELT HAT, close fitting, with slightly drooped brim and attractively trimmed with band and smart loops of Petersham ribbon. Price ..... **21/9**

M 7. A VELOUR HAT, suitable for girl or matron, with the new high crown, bound and trimmed Petersham, graceful bow coming from crown. In all good colours. Price ..... **39/6**

No. 632. Smart inexpensive FACE CLOTH COAT, with Moleskin collar. Pleated on side panel. Lined throughout Silk. Price ..... **8 Gns.**

C 250. Reversible Satin Beaute makes this becoming AFTERNOON GOWN a pleasing contrast. The skirt is pleated. Price.... **9½ Gns.**

No. 1127. Moderately priced VELOUR COAT with Coney collar. Suitable for small ladies. Half lined. In all good shades, including Black. Price. **6½ Gns.**

C 200. Coloured embroidery appliqued on the sleeves of this smart REPP COAT FROCK introduces a note of distinction. The skirt is box-pleated. Price... **£5 19 6**

These Gowns are from Costume Gallery.

C 225. The cross-over effect in this COAT FROCK is very striking. Fastened with buckle at side. In Navy and Black Repps. Large Sizes. **£5 19 6** (Made also in coloured Crepella).

No. 359. Ideal COAT for country wear, in Irish Tweed, with faint over-check. Half lined Silk. Made in our own workrooms. Shades: Dark Grey, Fawn and Brown. Price.... **6 Gns.**

Switzers

SWITZER & CO., LTD., GRAFTON STREET. DUBLIN.

(CONTINUED FROM PAGE 2.)

### FURNITURE.

AT Highest Value—Jamice Hill and Son, Bachelor's Walk, Purchase Furniture, Pianos, Antiques. T

AXMINSTER Carpet and Rug for Sale; perfect; 3 years; 1925, the colour. 6 D

CHESTERFIELD Suite, also Lounge Chair, Selling Half Price.—Apply 4, Ailesbury Gardens, Park. 6 D

FOR Sale, Inlaid Sutherland Card Table, carved massive ivory Piano Seat, in silk; also Curtains, Rugs, tiles Multi Cooker; bargains; owner leaving flat. Seen Wednesday between 1.30 and 4 o'clock, 24 Fitzwilliam place. 7

LAWLOR, Briscoe will Buy or Sell your Surplus Furniture, Auctions every Thursday.—35 Ormond quay.

WANTED, Furniture for Boarding House; contents or part; house preferred.—8 1587, this office. 5 C

### DRESS AND COSTUME.

ABOUT Clothes—Mrs. Higgins, 1 Aston's quay, pays highest prices Ladies', Gentlemen's, Children's Left Off Clothing, Jewellery, Artificial Teeth; country parcels received. T

ABOUT Clothes—Mrs. Cusack, 65 Aungier street, gives highest prices for Left Off Clothing, Furniture, Jewellery, diamonds, spectacles. T

ABOUT Clothes—Highest prices for Ladies', Gents', Children's Left Off Clothing, Furniture; distance no object.—Mrs. White, 15, Lombard street. T

A SEAL Coat, full length, magnificent quality, selling £16; instruments taken.—Burke and Co., Furriers, 80 Marlborough street. T

BEAUTIFUL 2 skin Stone Marten Tie, worn few times.—Burke and Co., Furriers, 80 Marlborough street. T

BRIDESMAID'S Frock and Slip, blue taffeta, worn once; suitable party frock girl, 10; London dressmaker's cost £5; take £3; Silver Shoes, size 4; 10/6. Address "Z 1869, Press," this office.

CASH paid for Left Off Clothes, Jewellery, Furniture, Pictures, China, False Teeth; pretend immediate attention. Palepoque, 435 Bathurnise—Wellington House, 35 Wellington quay. T

CHRISTMAS Presents—Lady makes Silk Knickers, 5/6; Princes Underskirts, 8/6, post free.—8 1624, this office.

DUN Laoghaire—Goodwin's, 110 Patrick street—We buy Left-off Clothing; highest prices given 4 B

FUR Renovations—before discarding old Furs and Coats consult us. We are specialists in Fur renovations. We clean, dye, repair, reline, remodel, and carry out Fur work in all its branches. Estimates, suggestions, and advice free.—Elberrys, Practical Furriers, 74 Lower Camden street, Dublin. 'Phone, 51213. 2 B

FOR Sale, Gentleman's Fur lined Overcoat, large size; cost £30; accept £15.—8 1586, this office.

FOR Sale, Youth's Dinner Jacket Suit, good condition.—8 1577, this office.

FANCY (Felt) Brown and Hat for Sale; green and yellow.—8 1575, this office. 8 C

FOR Sale, Black Georgette Evening Dress for slim figure, also Brown Cloth Coat, with fur collar.—8 1563, this office. 4 B

FOR Sale, Natural Musquash Coat, good sound condition; cost £30, accept £15; full length; bargain. Apply Carre, No. 1 Lorne, Sidchester road, Glengeary. 8 E

GENTLEMAN'S Dark Warm Overcoat, slight fit; Boy's do., 15/-; Lady's Jumper Suit, 7/6.—316, Irish Times Branch Office, Rathgar street Bridge.

WANTED, two Gentlemen's Suits and Overcoats.—Advertiser, 35 Lower Mount street, Dublin. T

### HORSES, HARNESS, ETC.

BLACK Pony, sound, ridden and driven by children; only sold good home.—8 1521, this office. 7 D

GOOD Hunting Cob for Sale, 15 hands high, 6 years old; hunted all last season with Bray Harriers; any trial given. Apply 70 Main street, Bray.

HANDSOME Pony, 13 hands, for Sale; mare, aged; quiet to handle; very gentle.—Little, Burin, Foxrock.

TRAP and Farm Harness, best quality, lowest prices.—Smith, 93 Marlborough street Dublin (the Pier). 7

### CATTLE, LIVE STOCK.

PORK SEASON.

| | | | |
|---|---|---|---|
| Porkers, under 84lbs. | .. | 12½. per cwt. dead weight | |
| " 112lbs. | .. | 11/2 | |
| " 140lbs. | .. | 10/2 | |
| Pigs, under 12-st. 8lbs. | .. | 9/4 | |
| " 14st. | .. | 9/0 | |
| " 16st. | .. | 8/6 | |
| Sows, all weights | .. | 8/2 | |

Only pure sire taken.

The above prices may be varied without notice.

DONNELLY, LTD., BACON CURERS, DUBLIN

A BEAUTIFUL Half Jersey Springer, time almost up, third calf. Apply The Priory, Stillorgan, Co. Dublin. 'Phone 299, Blackrock. 8 E

FOR Sale, pure bred Hereford Cow, Curry Oth, Yer 52, 9, 711, calved 12th March 1921 (springer); also pure bred Polled Angus Bull, Hermes of Milford (59558), calved February 14, 1925, h.c. B.P.S., 1926 (premium); passed by premium, 1926. Apply Department of Agriculture, Apply Monaseed, Ballinaboola, Brittas, Co. Dublin.

FERRET for Sale; best strong, trained Bucks, 14/6; carriage paid.—Kilroy, Tullamore.

PIGS—For Sale, 9 good Store Pigs, cheap. Apply 80 Marlborough street. T

REGISTERED Pedigree British Friesian Calves and Yearlings for Sale.—Wellwood, Bronhurst, Knock, Belfast.

SOW, Large York, half some, first litter.—The Priory, Stillorgan, Co. Dublin. 'Phone 299 Blackrock. 8 E

WANTED, a strong young Jersey Cow, just calved or springing; pure bred; state lowest price.—1749, Irish Times Branch Office, Blackrock.

YOUNG Pigs, large White, pedigree, price winning Sows and Boars, now booking at five guineas each.—Murray, Thurnscoe, Rolls, Meath.

### DOGS.

ALSATIANS—Two Bitches, highest of pedigrees, 3 years old, over distemper, selling cheap to good homes only; prices £15, £25.—Joy, Martinstown, Kilcullen.

ALSATIAN Pups, dog and bitch, by Ch. Kuno ex Lady Micheael; pick of the litter; five guineas each.—Capt. Whitewell, Belfast.

A POWERFUL young Kerry Blue, tame, perfect all points, good game champion pedigree, sure winner. Seen "Glenville," Avondale road, Phibsborough.

BLACK Labrador Dog, 3 years, retrieve land or water; can be seen working; £6.—Stoddart, Crotehill.

COCKER, pure bred, big, handsome dog, fit to train; £2 or best offer; must sell.—Reid, Prospect, Gorey.

COCKER Pups, 2 months, very strong and healthy; 2 well bred; prices reasonable.—Eric Fahy, Assistant Rectory, Drumcree.

FOR Sale, four Airedale Terrier (Male) Pups, three months old; champion pedigree; cheap.—18 Anghrim street.

FOR Sale, Red Setter Dog, perfect in all game, trial winner; price £11.—Denis Reidy, Rosmore, Tralee, Co. Kerry.

FOSTER Mother, large Rottiever; due 17th; grand bred; prices reasonable.—Eric Fahy, Assistant Rectory, Drumcree.

IRISH Water Spaniels, Irish Terriers, 4 months, champion pedigrees.—308, Irish Times Branch Office, Rathgar street Bridge. 4 B

PERAMGROVE Puppies for Sale, little beauties, champion bred; cheap.—1 Duke street. 8 E

### VEHICLES.

WANTED, Tipcart to fit cob 14.2 hands. Price to Clarke, 62 North Lotts. 8 C

## Walpoles Autumn Sale.

## Bargains in Sheets

PLAIN HEMMED SHEETS.

Lot A. Splendid lot of fine Twill Sheets of superior make that will give reliable wear. All fully bleached.

Size 2 x 2½ yards reduced to **10/9** pair

Size 2 x 2¾ „ „ „ **12/6** pair

Lot B.

HEMSTITCHED SHEETS.

Superior quality fine Linen finish Cotton Sheets of a tested quality that is guaranteed to give lasting wear. Both sheets are hemstitched.

Size 2 x 3 yards reduced to **18/11** pair

Size 2½ x 3 „ „ „ **23/11** pair

HEMSTITCHED PILLOW CASES

To match above sheets.

Size 20" x 30" - reduced **2/3** each.

DELIVERED POST FREE.

WALPOLES, Suffolk St., DUBLIN

### DOGS CONTINUED.

ROUGH Fox Terrier (Male), good ratter; 25/-; Female, 10/-.—27 Aughrim street.

SCHIPPERKE for Sale, male, 9 months, splendid pedigree, healthy.—8 1307, this office. 4 B

SMOOTH Fox Terrier Puppies, pedigree bred; Dogs £3; Bitches, £2. Apply Rev. Wm. F. Greg, 16 Harcourt street. 6 D

SALE, two Pure Bred Setter Pups and Mother; will Sell or Exchange for two pups. Apply Gallery, Address "Z 1833, Setter," this office. 6 C

SEALYHAM Dog, also miniature Bitch, with pedigree, handsome; pair; bargain. 5 guineas.—Little, Berris, County Carlow. 7 B

SALE, pure Black Cocker Bitch, with 4 Pups, under 50/-, each pup 35/-.—Lodge Park, Kingstown. 8 E

SEALYHAM Puppies, two months old, sire and dam prize winners, price reasonable. Apply Miss Nagle, Byblox, Doncrailie. 5

TYKE "Irish Field" is the official organ of the Irish Kennel Club, and publishes lists of Registrations and exclusive reports. Interesting news and best reports of Shows. On sale at all newsagents. Price 2d. Subscription terms—Yearly 13/-; half-yearly 6/6 (post free). Head Office—11 D'Olier street, Dublin. T

WIRE Haired Fox Terrier Puppies, Male and Female, of the best breeding, style and appearance; two very charming Females, nearly 3 months old, to be Sold cheap, to make room, and a very handsome Dog, 2 months, pedigree shows long line of winners. Address "Z 1765, Puppies," this office. 8 C

WANTED at once, Foster Mother for four Alsatian pups. Apply Sir Valentine Grace, Monkstown.

WIRE Haired Fox Terrier, champion pedigree, 16 months; also Red Irish Setter. Address "Z 1852, Terrier," this office. 6 C

### BUSINESS, BUSINESS PREMISES, LANDS, ETC.

SALE AND WANTED.

DRUMCONDRA—Shop and House, 5 apartments, £650; Furniture optional. Particulars Kinahan and Co., 7 Lower Pembroke street. 8 E

LICENSED House and Hotel for Sale as Going Concern; well stocked and trade established. Islands, Dublin 40 miles; details at interview only. Address "Z 1856, House," this office. 3 C

MOTOR Oil Distributor's Business for Sale, owing to death of the proprietor. Particulars from Edward A. Mortyboys, Solicitor, 11 Ely place, Dublin. 4 B

OFFICES to Let, central position; electric light, newly decorated; moderate.—8 1283, this office. 6 D

OFFICE to Let, second floor.—12 Fleet street. 6 D

TO Sell, 36 Pearse street, Shop, fitted, and Dwelling-house. Apply Agents or 65 Middle Abbey street. 5 C

VACANT at early date, splendid Business Premises in Thomas street. Particulars, apply to Geo. D. Fortrell and Sons, Solicitors, 46 Fleet street, Dublin. 5 C

VALUABLE Stores, suitable for any industry or manufactory, with comfortable Dwellinghouse attached, to Let or Lease, important Northern town in Irish Free State. Address "Z 1880, Stores," this office. 3 A

WANTED to Rent on long lease, two Flats, for factory, 60 x 36 or more; must be central and well lighted and have rear entrance. Particulars to 8 1324, this office. 4 B

WANTED to Purchase in Dublin, Ironmonger, Tool, Cutlery Business; fullest particulars. Address "Z 1859, Business," this office. 7 B

WREN'S, Bachelor's Walk—House, Thomas street, Shop, large side entrance; suitable factory, club, show rooms. Vacant possession.

TRINITY street—Offices to Let. Particulars from Town Clerk's Office, City Hall, Dublin. 4 B

### HOUSES AND LANDS FOR SALE.

ABANDON House Hunting, and apply to Gurney and Good, who will supply your wants. Expert advice given free to those wanting to buy or sell. Register now of Houses and Residences, large and small, in all districts in and around city. Call or write to Gurney and Good, Surveyors, Valuers, Auctioneers and House Agents, 20 Lincoln place, Dublin T

Albert MacArthur is "The Housefinder," 52 O'Connell street T

ADJOINING South Circular road—Modern small House for price £650. 2 sittingrooms, 3 bedrooms, kitchen, hot bath, garden, gas, low rent. Apply to Dockrell Limited, George's street. 5 B

A 7 Orpheus Park, West Kingstown—Well built House for Sale, in perfect order; 3 reception, 5 bedrooms, maid's room, kitchen; room for motor garage; use of tennis courts; price £1,250. Apply to Dockrell Limited, George's street. 5 B

ATTRACTIVE House, Lindsay road, Glasnevin; all modern conveniences; newly decorated; vacant possession. Apply 10 Lindsay road. 5 C

A CAREFULLY compiled list of Houses for either Sale or Investment can be obtained from Arthur and Co., Ltd., 28 Westmoreland street. Telephone 77. 5

ABOUT Seaside Houses.—Blackrock to Kilternan—Consult Megahey, Auctioneer, Sandycove, who has numerous detached Houses, 3 rooms and upwards, Bungalows and Shops for Sale and Letting. 5 C

AT Blackrock—Very desirable Cottage Residence, semi-detached, recently decorated, in perfect order; 3 rooms, hot bath, gardens; long lease; rent only £5; close to town and sea. Apply Megahey and Co., Auctioneers, Blackrock. 8 E

A GOOD Station Sally side, on 2 acres, charming Residence, in perfect order, tree of rent for every; shady aspect, glorious views, well sheltered from cold winds; tennis ground, motor garage; 5 reception, 7 bedrooms, maids' rooms; modernte price. Apply Dockrell Limited, 38 and 39 South Great George's street. 6 C

AT Hollybrook road—Charming House, 9 apartments, bathroom; electric light; garden; in perfect condition.—North and Co., Grafton street. 5 X

AT North Circular road—Magnificent detached Residence; every convenience; 12 apartments; garage; entry light; telephone.—North and Co., Grafton street. 5 X

AT Belvidere road—Compact House, 8 apacments, bathroom; £750.—North and Co., Grafton street. 5 X

AT Howth road—Attractive detached Residence, 8 apartments; bathroom; electric light.—North and Co., Grafton street. 5 X

AT Cabra District—£750 purchases seven-roomed House; bathroom; room for garage.—North and Co., Grafton street. 5 X

AT Cowper road—Modern, non basement, 10 apartments, bathroom; electric light; room for garage; £1,300.—North and Co., Grafton street. 5 X

AT Dartmouth square—Modern compact House, 9 apartments, bathroom; electric light; garden; rent, tuitnance; £1,050.—North and Co., Grafton street. 5 X

AT Hathgar—£2,500—Detached modern Residence, 9 apartments, bathroom, garage.—North and Co., Grafton street. 5 X

AT Castlewood Park—Modern House, 7 apartments, bathroom; £950.—North and Co., Grafton street. 5 X

AT Villiers road—7 apartments, bathroom; electric light; garden; garage; £1,200.—North and Co., Grafton street. 5 X

AT Orwell Park—Charming detached Residence, 9 apartments, bathroom; electric light; garage.—North and Co., Grafton street. 5 X

AT Sandymount—Select detached modern House, 7 apartments, bathroom; electric light; garden; garage.—North and Co., Grafton street. 5 X

AT Eglinton road—Semi-detached House, 7 apartments, bathroom; garage; £2,250.—North and Co., Grafton street. 5 X

AT Clontarf—Compact House, 9 apartments, bathroom; garage; stabling; lease for over; £2,600.—North and Co., Grafton street. 5 X

AT Merrion road—Detached, in own grounds, 11 apartments, bathroom; electric light; garage, garden, garage. Terms.—North and Co., Grafton street. 5 X

AT South Circular road, Dolphin's Barn—Modern 4 brick House, 6 apartments, bathroom; garden; £650.—North and Co., Grafton street. 5 X

ATTRACTIVE Residence, Ranelagh Township—Anglesea road, Waterloo road, Strand road, Merrion, Pembroke road, Eglinton road, Merrion road, Sydney Parade. Particulars Etchingham and Steel, 4 Lower Pembroke street. 5

AT Blackrock—Attractive semi-detached, non-basement House, 7 rooms; tiled kitchen, hot bath, garden, out-offices, garage, with large separate entrance; only £1,450; easy terms; also House, £1,100. Apply Sole Agents, Hanley and Co., Main street, Blackrock. 5

AT BATTERSBY and Co. offer, Donnybrook, off main road, nicely placed 9, roomed House; £725. 4 B

AT BATTERSBY and Co. offer at Raheny very desirable double fronted House, verandah and porch, £975, 8 rooms, bathroom, every modern convenience; large garden. 4 B

AT BATTERSBY and Co. offer, Sandycove, £750, choice modern Residence, 7 rooms, bath. 4 B

AT BATTERSBY and Co. offer, North Strand vicinity, £500, compact, newly built, 5 rooms, bathroom. 4 B

AT BATTERSBY and Co. offer, Dolphin's Barn, compact, well built, modern 6 roomed House, bathroom, greenhouse, bay windows, room garage. 4 B

AT BATTERSBY and Co. offer, Dun Laoghaire, splendid, modern, 10 apartment House, bathroom, large garden; fine marine views. 4 B

BARGAIN, £675, splendidly built, Clonliffe road.—Albert MacArthur, "The Housefinder." O'Connell street. 5 C

BALLSBRIDGE (opposite Show grounds)—Modern 2 Storey House, garage; Furniture optional. Apply 8 1635, this office. 8 E

BALLSBRIDGE (opposite Show grounds)—Modern 2 Storey House, garage; Furniture optional. Apply 8 1635, this office. 8 E

CLONLIFFE road, 195; vacant; 6 rooms, garden front and rear; 2 storey.—Judge, 87 Hollybank road. 6 D

CHEAP House, North side—North Strand, £400. £450, Glasnevin, £475, £700, West road, £500; Vernon avenue, £500; Philipsburgh avenue, £500; Grangegorman, £525; Botanic avenue, £475; Drumcondra, £550; Phibsborough, £750.—Albert MacArthur, "The Housefinder 52 O'Connell street. 5

CATTLE Market" adjoining, Phoenix Park road—Comfortable House, big garden, £700.—Albert MacArthur, "The Housefinder." 5

CORNER Busby Park road, Terenure—New House, nine apartments; a bargain; might Let.—McMullen, above address. 5 D

CHARMING House, Waterloo road, rent free; others Ballsbridge, Merrion, Blackrock, Monkstown, Kingstown, Sandycove, Dalkey.—Boan, 24 Main st., Blackrock. 5 C

DALKEY—Superior House, perfect order, eight rooms, bath; garage; small head rent; possession; £900.—D 306, Irish Times Branch Office, Kingstown. 5 C

DONNYCARNEY—On five acres, orchard, stabling.—Albert MacArthur, "The Housefinder," O'Connell street. 5 C

DALKEY—For Sale, with immediate possession; 2 houses, 4 bedrooms, attract 3 rooms, tiled kitchen, bath; newly done up; gas. Also other Properties.—Apply Bradford, Custom House and street P.O., Kingstown. 8 E

FERNVILLE," 67 Philipsburgh avenue, Fairview, very fine House